



26<sup>st</sup> November, 2018

Ref. No. KW PCL/EMD/November/ 01

To,

Director (S)

**Ministry of Environment Forest, Climate Change**

Regional Office (WCZ)

Ground Floor, East Wing

New Secretariat Building, Civil Lines

**Nagpur - 440001 (Maharashtra)**

**Sub.: Six Monthly Compliance Status of Environmental Clearance for 600 (1x600) MW Coal based Thermal Power Plant along with Environmental Monitoring reports.**

**Ref.: EC Letter No.: J-13012/57/2008-IA-II (T) dated 20<sup>th</sup> May, 2010 & Amendment dated 16<sup>th</sup> April, 2015**

Dear Sir,

With reference to above subject, please find enclosed herewith Six Monthly Environmental Clearance (EC) compliance status report along with environmental monitoring results like Ambient Air Quality, Water Quality, Noise level, Soil Quality, Green belt development report during the period of **April'2018 to September' 2018**.

As you are kindly aware and we have informed vide our letter dated 12<sup>th</sup> June 2017, to CPCB New Delhi, Regional Office CPCB Bhopal, MS CECB Raipur that: our KW PCL Unit Generator is under major break down (Force Majeure) Since 22<sup>nd</sup> May 2017.

This is for your kind information & record please.

Thanking you with regards,

Your's faithfully

for Korba West Power Company Ltd.

(Gattu Rambhav)

Chief Operating Officer

Encl: As above



- cc: 1) **Member Secretary**, Central Pollution Control Board, Parivesh Bhavan, East Arjun Nagar, Kendriya Paryavaran Bhavan, New Delhi-110032  
2) **The Director**, Zonal Office, Central Pollution Control Board, 3<sup>rd</sup> Floor, Shahkar Bhavan, North TT Nagar, Bhopal-462003  
3) **Member Secretary**, Chhattisgarh Environment Conservation Board, Kabir Nagar, Raipur.  
✓ 4) **Regional Officer**, Chhattisgarh Environment Conservation Board, TV Tower Road, Raigarh.

**Korba West Power Company Limited**

(CIN : U40102MP1995PLC009177)

Village Chhote Bhandar, P.O. Bade Bhandar, Tehsil Pussore, District Raigarh - 496 100 Chhattisgarh, India

Registered Office : First Floor, E-122, Patel Nagar, City Centre, Site No. 2, Gwalior, MP, 474011 IN

**SIX MONTHLY COMPLIANCE REPORT  
OF ENVIRONMENTAL CLEARANCE**

**600 (1×600) MW THERMAL POWER  
PLANT**

**At**

**BADE BHANDAR VILLAGE, PUSSORE TEHSIL  
RAIGARH DISTRICT  
CHHATTISGARH**

**Submitted to:**

**Ministry of Environment Forest, Climate Change  
Regional Office (WCZ)  
Ground Floor, East Wing  
New Secretariat Building, Civil Lines  
Nagpur – 440001 (Maharashtra)**

***Submitted By:***

**Environment Management Department  
Korba West Power Company Limited  
Bade & Chhote Bhandar Village, Pussore Tehsil  
Raigarh District, Chhattisgarh**

**PERIOD: April'2018– September'2018**

## CONTENTS

<b>Sl. No.</b>	<b>Title</b>	<b>Annexures</b>
1.	Introduction	
2.	Compliance status of Environment Clearance (EC)	
<b>List of Annexures</b>		
3.	Environmental Monitoring Reports: For April'2018 to September'2018 <ul style="list-style-type: none"><li>• Introduction</li><li>• Project Profile</li><li>• Scope of Study &amp; Methodology</li><li>• Sampling Location Map &amp; Analysis Report</li><li>• Conclusion</li></ul>	<b>Annexure- I</b>
4.	Green Belt/Plantation details	<b>Annexure- II</b>
5.	FlyAsh Utilization details	<b>Annexure -III</b>
6	Copy of Environmental Statement Report (Form IV) FY 2017-18	<b>Annexure -IV</b>

**KORBA WEST POWER COMPANY LTD.**  
(1x600 MW Coal Based Thermal Power Plant)

**COMPLIANCE STATUS ON ENVIRONMENTAL CLEARANCE**

Vide Letter no.: F. No. J 13012/57/2008-IA.II (T), dated: 20<sup>th</sup> May 2010.  
And amendment dated: 16<sup>th</sup> April 2015.

<b>A. SPECIFIC CONDITIONS</b>		
Sr. No.	CONDITIONS	COMPLIANCE STATUS
i	Detailed hydro-geological study shall be conducted and submitted within six months from an institute/organization of repute to assess impact of surface water regime. Specific mitigation measures shall be spelt out and action plan for implementation of the same shall be provided. It shall be ensured that the area drainage is not disturbed due to the proposed power plant.	Complied. Hydro-geological study has been done by reputed institute "National Institute of Hydrology, Roorkee" and report has already been submitted. The entire plant area is almost flat. There are no streams within the plant premises. Regular water quality monitoring being carried out by an agency accredited by MoEF.
ii	Hydro-geological study of the area shall be also reviewed annually and results submitted to the Ministry and concerned agency in the State Govt. In case adverse impact on ground water quantity and quality is observed at any stage, immediate mitigating steps to contain any adverse impact on ground water shall be undertaken.	Being Complied. The ground water quality and ground water level monitoring being carried out on regular basis monitoring report is enclosed as <b>Annexure - I.</b>
iii	Source of water for meeting the requirement during lean season shall be specified and submitted to the Regional Office of the Ministry within three months.	Being complied. 15 MCM Water allocations from Mahanadi River from Water Resources Dept. Govt. of Chhattisgarh. This quantity is adequate to meet the plant's requirement, including the lean season. Vide letter no. 2705/F4-66/S-2/31/OJPRE/07, Raipur dated 25.04.2018.
iv	No ground water shall be extracted for use in operation of the power plant even in lean season.	Noted, Being Complied.
v	No water bodies including natural drainage system in the area shall be disturbed due to activities associated with the setting up/operation of the power plant.	Noted There is no water body within the power plant premises.
vi	COC of 5.0 shall be adopted.	COC of 5.0 is being maintained.
vii	Local employable youth shall be trained in skills relevant to the project for eventual employment in the project itself. The action taken report and details thereof to this effect shall be submitted to the Regional Office of the Ministry and the State Govt. Dept. concerned from time to time.	Being Complied. Local employable youths were identified and were sent for ITI training in two batches of 43 and 15 in nos. respectively, training starting from Aug'11 for electrical and fitter trade for their employment in the company. 41 and 14 youths respectively from the first and second batch successfully completed the training and 39 were given employment in the company.

**KORBA WEST POWER COMPANY LTD.**  
(1x600 MW Coal Based Thermal Power Plant)

		<p>They were also given one month's extensive "Power Plant Familiarization training" from OMS TPRI, Bhubaneshwar.</p> <p>Also 20 youths were given construction skill training. Employment given to 5 youths who successfully completed the training.</p> <p>Employment camps in nearby villages have been organized by the company to identify potential candidates.</p> <p>Cooperative of local people has been formed wherein total 93 people were given employment as plantation/ greenbelt development activities etc.</p> <p>Besides above 58 number of local people given employment from nearby villages.</p>
viii	Additional soil for levelling of the proposed site shall be generated within the sites (to the extent possible) so that natural drainage system of the area is protected and improved.	The entire plant area is almost flat. There are no streams within the plant premises.
ix	Provision for installation of FGD shall be provided for future use.	Space for FGD is provided in plant layout.
x	A stack 275 m with flue gas velocity of 25 m/s shall be installed.	Complied. Flue Stack of 275 meter constructed. The designed flue gas velocity is more than 25 m/sec.
xi	High Efficiency Electrostatic Precipitators (ESPs) shall be installed to ensure that particulate emission does not exceed 50 mg/Nm <sup>3</sup> .	A High Efficiency Electrostatic Precipitators has been provided (ESP) to meet particulate emission less than 50 mg/Nm <sup>3</sup> .
xii	Adequate dust extraction system such as cyclones/ bag filters and water spray system in dusty areas such as in coal handling and ash handling points, transfer areas and other vulnerable dusty areas shall be provided.	Adequate dust suppression system like water sprinkling system, dust extraction system, dry fog dust suppression system has been installed throughout coal handling chain and bag filters in LHS, RHS bunkers and crusher house, The high concentrated slurry disposal system and closed transferring pipelines have installed for ash disposal in dyke.
xiii	Utilization of 100% Fly Ash generated shall be made from 4 <sup>th</sup> year of operation of the plant. Status of implementation shall be reported to the Regional Office of the Ministry from time to time.	Ash utilization plan/schedule has been incorporated in the EIA report & as per fly ash notification. Implementation status of fly ash utilization is enclosed herewith. Please refer <b>Annexure - III.</b>
xiv	Fly ash shall be collected in dry form and storage facility (silos) shall be provided. Unutilized fly ash shall be disposed-off in the ash pond in the form of slurry form. Mercury and other heavy metals (As, Hg, Cr, Pb etc.) will be monitored in the bottom ash as also in the effluents emanating from the existing ash pond. No ash shall be disposed off in low	Being Complied. We have established two nos. of silo (Intermediate and Main) with capacity of 1000 MT & 2500 MT respectively for utilization of dry fly ash. High concentration slurry disposal system is provided for disposal of unutilized ash in ash pond. Ash water circulation system is provided. Monitoring of Mercury and other heavy

**KORBA WEST POWER COMPANY LTD.**  
(1x600 MW Coal Based Thermal Power Plant)

	lying area.	metals (As, Cr, Pb etc.) was being carried out regularly and will resume the activity after start-up of the unit, Unit/Plant is under long breakdown Since 22 <sup>nd</sup> May 2017.
xv	Ash pond shall be lined with HDP/LDP lining or any other suitable impermeable media such that no leachate takes place at any point of time. Adequate safety measures shall also be implemented to protect the ash dyke from getting breached.	Well-designed Ash pond with LDPE lining has been established as per guidelines of MoEF/CEA/CPCB. Safety measure such as bund with toe wall and lining of side slope done to prevent any leachate.
xvi	For disposal of Bottom Ash in abandoned mines (if proposed to be undertaken) it shall be ensured that the bottom and sides of the mined out areas are adequately lined with clay before Bottom Ash is filled up. The project proponent shall inform the State Pollution Control Board well in advance before undertaking the activity.	Compliance assured.
xvii	Green Belt consisting of 3 tiers of plantations of native species around plant and at least 100 m width shall be raised. Wherever 100 m width is not feasible a 50 m width shall be raised and adequate justification shall be submitted to the Ministry. Tree density shall not less than 2500 per ha with survival rate not less than 75 %.	Green belt / plantation are being developed. Approximate 1, 99,448 trees have been planted. Local plant species being preferred for the plantation as fast growing with thick canopy cover adequate height with longer duration of foliage, Perennial and evergreen along with fruit bearing plants in adequate have also been planted. Greenbelt development plan has been approved by DFO, which has already been submitted. Please refer <b>Annexure - II</b> .
xviii	Two nearest village shall be adopted and basic amenities like development of roads, drinking water supply, primary health centre, primary school etc shall be developed in co-ordination with the district administration.	Being Complied Four project villages are adopted. Development of basic amenities such as construction of approach road, community hall, school room, safe drinking water facilities have been completed in all the adopted villages. Pond deepening work has been under taken in village Badebhandar and Sarwani. The CSR activities are ongoing.
xix	The project proponent shall also adequately contribute in the development of the neighbouring villages. Special package with implementation schedule for providing fluoride free potable drinking water supply in the nearby villages and schools shall be undertaken in a time bound manner.	CSR activities being carried out in consultation with district administration for the development of neighbouring villages. Also actively participating in GOI flagship program "Swachh Bharat Abhiyan" in coordination with district administration. Extended support for Mason and helper for construction of 141 individual household toilets in five nearby villages. Water analysis report attached is showing fluoride data in nearby ground water regime.

**KORBA WEST POWER COMPANY LTD.**  
(1x600 MW Coal Based Thermal Power Plant)

xx	A good action plan for R&R (if applicable) with package for the project affected persons be submitted and implemented as per prevalent R&R policy within three months from the date of issue of this letter.	The project is out of Abadi area. The R&R plan has already been prepared, implemented, under progress and submitted to MoEF & CECB, Raipur.
xxi	An amount of Rs 6.0 Crores shall be specially earmarked for development activities for tribals of the nearby villages as committed by the project proponent vide its letter dated 23.03.2010. Specific schemes for upliftment of tribal families mentioning sustainable livelihood schemes shall be submitted to the Ministry within three months with time bound implementation and in-built monitoring programme. The above amount shall be over and above the fund earmarked for CSR activities.	The requisite amount for tribal development has been spent and the expenditure report of 6.52 crore has been submitted. Specific livelihood schemes like poultry, mushroom production and vegetable cultivation is being carried out for upliftment of the tribal families. Tailoring training is also undergoing where interested tribal women is attending the training. Self-Help-Groups (SHGs) of women have been formed in the villages to take up various livelihood schemes. Two tribal cooperatives formed to take up various livelihood schemes. These are registered cooperative society. Besides above, infrastructure development activities like construction of CC road, community hall, sanskritik manch, drinking water facility etc. have been undertaken in the tribal villages for their upliftment.
xxii	Further an amount of Rs 15.0 Crores shall be earmarked as one time capital cost for CSR programme as committed by the project proponent vide its letter dated 23.03.2010. Subsequently a recurring expenditure of Rs 3.0 Crores per annum shall be earmarked as recurring expenditure for CSR activities. Details of the activities to be undertaken shall be submitted within one month along with road map for implementation.	Being complied The CSR activities are ongoing. The CSR activities undertaken for: 1. Infrastructure development in the villages, 2. Livelihood Enhancement and training, 3. Quality Education, 4. Community Health and 5. Promotion of Sports and Culture. Activities under Swachh Bharat Abhiyan also executed in neighbouring villages. Extended support for Mason and helper for construction of 141 individual household toilets in five nearby villages. Two community shed constructed in two villages.
xxiii	While identifying CSR programme the company shall conduct need based assessment for the nearby villages to study economic measures with action plan which can help in upliftment of poor section of society. Income generating projects consistent with the traditional skills of the people besides development of fodder farm, fruit bearing orchards, vocational training etc. can form a part of such programme. Company shall provide	Need Assessment Study conducted and submitted with previous compliance report As the Generator is under major break down (Force Majeure) Since 22nd May 2017 and adverse financial situation we are unable to carry out the proposed CSR activities during the FY. The activities carried earlier are being monitored and sustained by the beneficiaries. Income generating activities consists of poultry farming, mushroom production,

**KORBA WEST POWER COMPANY LTD.**  
(1x600 MW Coal Based Thermal Power Plant)

	<p>separate budget for community development activities and income generating programmes. This will be in addition to vocational training for individuals imparted to take up self-employment and jobs.</p>	<p>vegetable cultivation, dairy farming, cross breeding of non-descriptive cattle, grocery shops etc. 20th batch of 4-months tailoring training is running, by end of 18th batch total 497 women has been trained out of which 120 belongs to ST. Three cooperative societies formed for income generation named Surbhi Dugdh Utpadan Samiti, Gram Vikas Kamgar Samiti and Mahanadi Gramin Mahila Bahudesiye Sahkari Samiti. Executed MOA under PPP for up-gradation of ITI Saria, Raigarh district, constituted IMC.</p>
xxiv	<p>It shall be ensured that in-built monitoring mechanism for the schemes identified is in place and annual social audit shall be got done from the nearest government institute of repute in the region. The project proponent shall also submit the status of implementation of the scheme from time to time.</p>	<p>Social audit conducted and report submitted along with previous compliance report.</p>
xxv	<p>Harnessing solar power within the premises of the plant particularly at available roof tops shall be undertaken and status of implementation shall be submitted periodically to the Regional Office of the Ministry.</p>	<p>Noted, Compliance assured.</p>
xxvi	<p>A long term study on radio activity and heavy metals contents on coal to be used shall be carried out through a reputed institute. Thereafter mechanism for an in-built continuous monitoring for radio activity and heavy metals in coal and fly ash (including bottom ash) shall be put in place.</p>	<p>Compliance assured. The work for carrying out radioactive analysis is awarded to Board of Radiation and Isotope Technology, Department of Atomic Energy, Govt. of India. The results are awaited. We are using e-auction coal for operation of the unit, once the linkage coal will be supplied on full fledge the study and in-built continuous monitoring system will be carried. Previously during plant running condition, The heavy metal analysis in coal, fly ash and bottom ash is being carried on periodic basis. However the plant is under long breakdown since 22<sup>nd</sup> May 2017.</p>
xxvii	<p>Mercury emissions shall also be monitored on periodic basis.</p>	<p>Will carried out after start-up of the unit, Unit/Plant is under long breakdown Since 22<sup>nd</sup> May 2017.</p>
xxix	<p>Fly ash shall not be used for agricultural purpose. No mine void filling will be undertaken as an option for ash utilization without adequate lining of mine with suitable media such that no leachate shall take place at any point of time. In case, the option of mine void filling is to be adopted, proper detailed study of soil characteristics of the mine area shall be undertaken from</p>	<p>Noted, Compliance assured, if the activity is undertaken.</p>



**KORBA WEST POWER COMPANY LTD.**  
(1x600 MW Coal Based Thermal Power Plant)

	an institute of repute and adequate clay lining shall be ascertained by the State Pollution Control Board and implementation done in close co-ordination with the State Pollution Control Board.	
xxx	Green Belt shall also be developed around the ash pond over and above the Green Belt around the plant boundary.	Plantation / greenbelt development is being carried out along the plant boundary as well as Ash Pond area.
xxxix	An Environmental Cell comprising of at least one expert in environmental science/ engineering, ecology, occupational health and social science, shall be created preferably at the project site itself and shall be headed by an officer of appropriate superiority and qualification. It shall be ensured that the Head of the Cell shall directly report to the Head of the Plant who would be accountable for implementation of environmental regulations and social impact improvement/ mitigation measures.	Noted, Complied
xxxix	The project proponent shall formulate a well laid Corporate Environmental Policy and identify and designate responsible officers at all levels of its hierarchy for ensuring adherence to the policy and compliance with the conditions stipulated in this clearance letter and other applicable environmental laws and regulations.	Noted. Complied
<b>B. GENERAL CONDITIONS</b>		
i	The treated effluents conforming to the prescribed standards only shall be re-circulated and reused within the plant. There shall be no discharge outside the plant boundary except during monsoon. Arrangements shall be made that effluents and storm water do not get mixed.	ETP has been established to treat effluents and treated water is being reuse within the premises. The concept of "Zero Discharge Condition" is implemented. Separate drainage network is established for storm water. Effluent water quality report is enclosed as <b>Annexure - I</b> .
ii	A sewage treatment plant shall be provided (as applicable) and the treated sewage shall be used for raising greenbelt/plantation.	Sewage Treatment Plants has been installed and the treated effluent is being used for plantation/greenbelt. Analysis report of STP is enclosed as <b>Annexure - I</b> .
iii	Rainwater harvesting should be adopted. Central Groundwater Authority/ Board shall be consulted for finalization of appropriate rainwater harvesting technology within a period of three months from the date of clearance and details shall be furnished.	A rain water harvesting & recharging system has already been constructed. 08 nos. of rain water harvesting ponds have been constructed within premises.

**KORBA WEST POWER COMPANY LTD.**  
(1x600 MW Coal Based Thermal Power Plant)

iv	Adequate safety measures shall be provided in the plant area to check/minimize spontaneous fires in coal yard, especially during summer season. Copy of these measures with full details along with location plant layout shall be submitted to the Ministry as well as to the Regional Office of the Ministry.	Adequate safety team has been established in the plant site to take preventive control measures. Fire hydrant system provided for prevention of spontaneous fires in coal yard, especially during summer season.
v	Storage facilities for auxiliary liquid fuel such as LDO and/ HFO/LSHS shall be made in the plant area in consultation with Department of Explosives, Nagpur. Sulphur content in the liquid fuel will not exceed 0.5%. Disaster Management Plan shall be prepared to meet any eventuality in case of an accident taking place due to storage of oil.	The fuel such as LDO and HFO are properly stored in minimum risk area & in consultation with Department of Explosives, Nagpur after getting NOC for the same. Disaster management plan (DMP) has been prepared to handle the any eventuality in case of an accident taking place due to storage of oil.
vi	Regular monitoring of ground water level shall be carried out by establishing a network of existing wells and constructing new piezometers. Monitoring around the ash pond area shall be carried out particularly for heavy metals (Hg, Cr, As, Pb) and records maintained and submitted to the Regional Office of this Ministry. The data so obtained should be compared with the baseline data so as to ensure that the ground water quality is not adversely affected due to the project.	Piezometric wells installed and the monitoring results is enclosed as <b>Annexure - I</b> .
vii	Monitoring surface water quantity and quality shall also be regularly conducted and records maintained. The monitored data shall be submitted to the Ministry regularly. Further, monitoring points shall be located between the plant and drainage in the direction of flow of ground water and records maintained. Monitoring for heavy metals in ground water shall be undertaken.	The surface water samples being collected and analysis report is enclosed as <b>Annexure - I</b> .
viii	First Aid and sanitation arrangements shall be made for the drivers and other contract workers during construction phase.	First aid and sanitation for labours was provided during the construction.
ix	Noise levels emanating from turbines shall be so controlled such that the noise in the work zone shall be limited to 75 dBA. For people working in the high noise area, requisite personal protective equipment like earplugs/ear muffs etc. shall be provided. Workers engaged in noisy areas such as turbine area, air compressors etc shall be periodically examined to maintain audiometric record and for treatment for	Necessary action has been taken to maintain noise levels in work zone area within 75 dB (A) from source during the plant operation. The personal protective equipment's (PPE) are provided to workers & employees working in noisy areas. Noise level monitoring is carried out regularly. Periodic audiometric check-up is being carried out.

**KORBA WEST POWER COMPANY LTD.**  
(1x600 MW Coal Based Thermal Power Plant)

	any hearing loss including shifting to non-noisy/less noisy areas.	
x	Regular monitoring of ground level concentration of SO <sub>2</sub> , NO <sub>x</sub> , PM <sub>2.5</sub> & PM <sub>10</sub> and Hg shall be carried out in the impact zone and records maintained. If at any stage these levels are found to exceed the prescribed limits, necessary control measures shall be provided immediately. The location of the monitoring stations and frequency of monitoring shall be decided in consultation with SPCB. Periodic reports shall be submitted to the Regional Office of this Ministry. The data shall also be put on the website of the company.	Regular monitoring of SO <sub>2</sub> , NO <sub>x</sub> , PM <sub>2.5</sub> & PM <sub>10</sub> and Hg is being carried and records are being maintained during construction phase as well as operational phase. Environmental monitoring report is enclosed as <b>Annexure - I</b> . Three online Continuous Ambient Air Quality Monitoring Station (CAAQM) System and one mobile Van for Ambient Air Quality Monitoring have been establish within plant premise in consultation with Regional Office, Chhattisgarh Environment Conservation Board, Raigarh.
xi	Provision shall be made for the housing of construction labour (as applicable) within the site with all necessary infrastructure and facilities such as fuel for cooking, mobile toilets, mobile STP, safe drinking water, medical health care, crèche etc. The housing may be in the form of temporary structures to be removed after the completion of the project.	Complied. All necessary facilities were provided during construction for contractual labours.
xii	The project proponent shall advertise in at least two local newspapers widely circulated in the region around the project, one of which shall be in the vernacular language of the locality concerned within seven days from the date of this clearance letter, informing that the project has been accorded environmental clearance and copies of clearance letter are available with the State Pollution Control Board/Committee and may also be seen at Website of the Ministry of Environment and Forests at <a href="http://envfor.nic.in">http://envfor.nic.in</a> .	Complied. Advertised in three newspapers Hindustan Times, Dainik bhaskar & Nai Duniya on 28.02.2010
xiii	A copy of the clearance letter shall be sent by the proponent to concerned Panchayat, Zila Parisad / Municipal Corporation, urban local Body and the Local NGO, if any, from whom suggestions/ representations, if any, received while processing the proposal. The clearance letter shall also be put on the website of the Company by the proponent.	Complied. Copy of Environment Clearance has been provided to concerned authority. Compliance status updated in company website. <a href="http://www.avanthapower.com">http://www.avanthapower.com</a>
xiv	A separate Environment Management Cell with qualified staff shall be set up for implementation of the stipulated environmental safeguards.	Being Complied. We have already established an Environment Management Cell with well qualified staff for implementation of the stipulated

**KORBA WEST POWER COMPANY LTD.**  
(1x600 MW Coal Based Thermal Power Plant)

		environmental safeguards.
xv	The proponent shall upload the status of compliance of the stipulated EC conditions, including results of monitored data on their website and shall update the same periodically. It shall simultaneously be sent to the Regional Office of MOEF, the respective Zonal Office of CPCB and the SPCB. The criteria pollutant levels namely; SPM, RSPM (PM <sub>2.5</sub> & PM <sub>10</sub> ), SO <sub>2</sub> , NO <sub>x</sub> (ambient levels as well as stack emissions) shall be displayed at a convenient location near the main gate of the company in the public domain.	Being Complied. Regular Environmental Monitoring report is being submitted to Regional office, MoEF, CPCB and CECB, Chhattisgarh. The environmental parameters display board provided at main gate of the plant. Compliance status updated in company website. <a href="http://www.avanthapower.com">http://www.avanthapower.com</a>
xvi	The environment statement for each financial year ending 31 <sup>st</sup> March in Form-V as is mandated to be submitted by the project proponent to the concerned State Pollution Control Board as prescribed under the Environment (Protection) Rules, 1986, as amended subsequently, shall also be put on the website of the company along with the status of compliance of environmental clearance conditions and shall also be sent to the respective Regional Offices of the Ministry by e-mail.	The environment Statement for the year 2017-18 has been submitted to Chhattisgarh Environment Conservation Board (CECB) vide letter no. KWPC/EMD/Sept./9, dated-26/09/2018. copy of Environmental statement report enclosed as <b>Annexure -IV</b>
xvii	The project proponent shall submit six monthly reports on the status of the implementation of the stipulated environmental safeguards to the Ministry of Environment and Forests, its Regional Office, Central Pollution Control Board and State Pollution Control Board. The project proponent shall upload the status of compliance of the environment of the environmental clearance conditions on their website and update the same periodically and simultaneously send the same by e-mail to the Regional Office, Ministry of Environment and Forests.	Being Complied. Six monthly Environmental Clearance compliance status report is regularly submitted to MoEF, CPCB and SPCB. The same is sent by email also. Last compliance report for the period of Oct'17 - March'18 had been submitted to your good office via our letter no. KWPC/EMD/May/15 dated- <b>17/05/2018</b> . Compliance status being updated on company website. <a href="http://www.avanthapower.com">http://www.avanthapower.com</a>
xviii	Regional Office of the Ministry of Environment & Forests will monitor the implementation of the stipulated conditions. A complete set of documents including Environmental Impact Assessment Report and Environment Management Plan along with the additional information submitted from time to time shall be forwarded to the Regional Office for their use during monitoring. Project proponent will up-load the compliance status in their website and up-date the same from time to time at	Noted, Being complied

**KORBA WEST POWER COMPANY LTD.**  
(1x600 MW Coal Based Thermal Power Plant)

	least six monthly basis. Criteria pollutants levels including NOx (from stack & ambient air) shall be displayed at the main gate of the power plant.	
xix	Separate funds shall be allocated for implementation of environmental protection measures along with item-wise break-up. These cost shall be included as part of the project cost. The funds earmarked for the environment protection measures shall not be diverted for other purposes and year-wise expenditure should be reported to the Ministry.	Being Complied A separate fund has already been allocated for implementation of environmental protection.
xx	The project authorities shall inform the Regional Office as well as the Ministry regarding the date of financial closure and final approval of the project by the concerned authorities and the dates of start of land development work and commissioning of plant.	Complied.
xxi	Full cooperation shall be extended to the Scientists/Officers from the Ministry / Regional Office of the Ministry at Bangalore / CPCB/ SPCB who would be monitoring the compliance of environmental status.	Noted, Full co-operation shall be extended to all concerned authorities.

**C. Conditions of EC Amendment Letter**

i	The coal shall be transported on road through mechanically covered trucks.	Noted. The vehicles are engaged for coal transporting are mechanically covered and periodic refresher training is also being imparted on traffic for safety and environment rules.
ii	Avenue plantation of 2/3 rows all along the road for transportation of coal shall be carried out by the project proponent at its own expenses in consultation with the State Government Authorities.	Plantation / greenbelt activities is being planned in consultation with state forest department on both sides of road. However, the proposed coal transportation road is under widening and construction is progress by NHAI.
iii	Periodic maintenance of the roads used for transportation of coal shall be carried out by the project proponent at its own expenses and shall also facilitate the traffic control on the roads in consultation with State Government Authorities.	Noted, Being followed. However, the proposed coal transportation road is under widening and construction is progress by NHAI.



ANNEXURE-I

# **1<sup>st</sup> Quarterly Environmental Monitoring Report**



## **Submitted To:**

**M/s Korba West Power Company Limited  
Village Chhote Bhandar, Post office Bade Bhandar,  
Tehsil Pussore, Dist.-Raigarh -496100 (Chhattisgarh)**

## **Conducted by:**

**M/s Vardan EnviroLab  
Village- Samaspur, Opposite Amity School, Sector-51,  
Gurgaon (Haryana)**

**(Recognized by MoEF & CC, NABL Government of India)**

## PREFACE

The growing concern for environmental protection and the passing of various environmental legislations have increased the responsibilities of Ministry of Environment, Forests & Climate Change, Pollution Control boards in many folds. Besides enforcing the various environmental legislations MoEF&CC, CPCB & SPCB strive to propagate the necessity awareness regarding the various legal provisions and environmental protection measures in the country.

Electric Power scenario has occupied a significant place in the development program of the country. Development and environment can neither be separated nor ignored. In fact, they are complimentary to each other. These issues have become a concern of the community, particularly the environment impact due to industries in the developing countries.

However, the prerequisite for sustainable development is judicious planning of environmental status, likely impacts of the approach adopted on the environment including inhabitants of the locality, availability of the eco-friendly technology, emerging waste disposal and waste utilization processes, techniques of land reclamation for the restoration of aesthetic beauty and soon.

Korba West Power Company Limited ( KWPCCL), Village Chote Bhandar, Post Office Bade Bhandar, Raigarh-496100, India, has engaged **M/S Vardan EnviroLab, Gurgaon, (HR)** to provide Environmental Services in respect of ambient air quality monitoring, stack emission, noise level monitoring & Sampling and Analysis of ground water quality, surface water quality, treated effluent sewage, effluent water from ETP, and soil for **KWPCCL, Raigarh district of Chhattisgarh**, as per guidelines of MoEF&CC and CPCB Gazette notification.

**M/S Vardan EnviroLab, Gurgaon, (HR)** has deployed entirely its own personnel, facilities and expertise for doing this service. Sampling / Monitoring Stations were identified by the Environmental Officer of KWPCCL. The samples were analyzed **partly** at site and partly at our MoEF Recognized laboratory situated at Gurgaon (HR).

This report presents the data generated for the period from 14<sup>th</sup> June 2018 to 16<sup>th</sup> June 2018 , i.e. for **First quarter which** includes sampling locations, Methodology, testing procedure and compilation for the Environmental parameters i.e. Air, Water & Noise with a view to evaluate the impact due to the thermal power plant activities.

During the course of our operations for the above task, the staff and management of KWPCCL were extremely co-operative. We are grateful to them for their invaluable support and assistance rendered to us during the course of the sampling and monitoring.

Date : 19/7/2018





### INDEX

Sr.No.	Contents	Page No.
1.0	Introduction	3
2.0	Project Profile	4
2.1	Topography and Drainage	4
2.2	Location	4
2.3	Climate	4
2.4	Communication	4
2.5	Location Map	5
3.0	Scope of Study and Methodology	6
3.1	Scope of Study	6
3.2	Methodology	6
3.2.1	Air Environment	6
3.2.2	Water Environment	6
3.2.3	Noise Environment	7
3.2.4	Soil	7
4.0	Sampling Location Map and Analysis Reports	8
4.1	Ambient Air Quality Monitoring	8 to 13
4.2	Noise Level Monitoring	14 to 22
4.3	Ground water Quality Analysis	23 to 33
4.4	Surface water Quality Analysis	34 to 43
4.5	Soil Quality Analysis	44-49
4.6	Effluent Sample Analysis Report	50-52
5.0	Conclusion	53
5.1	Air Environment	53
5.2	Water Environment	53
5.3	Noise Environment	53

## **Chapter - 1.0**

### **INTRODUCTION**

Korba West Power Company Limited (KWPC), a subsidiary of Avantha Power & Infrastructure Limited, is a power generation company based at Raigarh in the State of Chhattisgarh. KWPC has recently commissioned its Thermal Power Plant first 600MW Unit at Village Chote Bhandar, Post Office Bade Bhandar, Raigarh- 496100, India. The second unit of 600MW is under implementation. KWPC is also committed towards the environment and the community it operates in. It has successfully implemented several community welfare schemes in the field of livelihood, infrastructure, community health and education which has so far benefited over 60,000 people from close to 75 villages.



**Figure No.1. Korba West Power Company Limited (KWPC)**

## Chapter – 2.0

### PROJECT PROFILE

#### 2.1 Topography & Drainage

Topography of this area is generally undulating. The area is drained by Mand River approximately 3 km. away from plant in North direction and Mahanadi River approximately 5 km. away from plant in South direction.

#### 2.2 Location

Plant is bounded by Northern Latitudes of 21° 44' 00" to 21° 44' 42" and Eastern Longitude of 83° 16' 30" to 83° 17' 18". This area falls in the survey of India toposheet no. 64 O/1, 64 O/2, 64 O/5 and 64 O/6. The location of the mine area is shown in **Fig. No. 2**

#### 2.3 Climate

The climate of the area is Sub-tropical type. It is in the zone of humid tropic climate where temperature and humidity of air are very high. The temperature varies from the minimum - maximum temperature range between 29.5°C - 49 °C in summer, and 8°C - 25 °C in winter. The humidity varies from 35% to 82%. The annual average rainfall in the area is about 1300 mm.

#### 2.4 Communication

The nearest railway station is Kirodimal, which is at a distance of ~23 Km towards North direction. The area is well connected with N.H. No. 216. Nearest Airport is Raipur ~250 km in SW direction. Nearest village is Bade Bhandar ~ 1 km. in North direction and nearest town is Raigarh ~21 km. in North-East direction.

**2.5 Location Map**

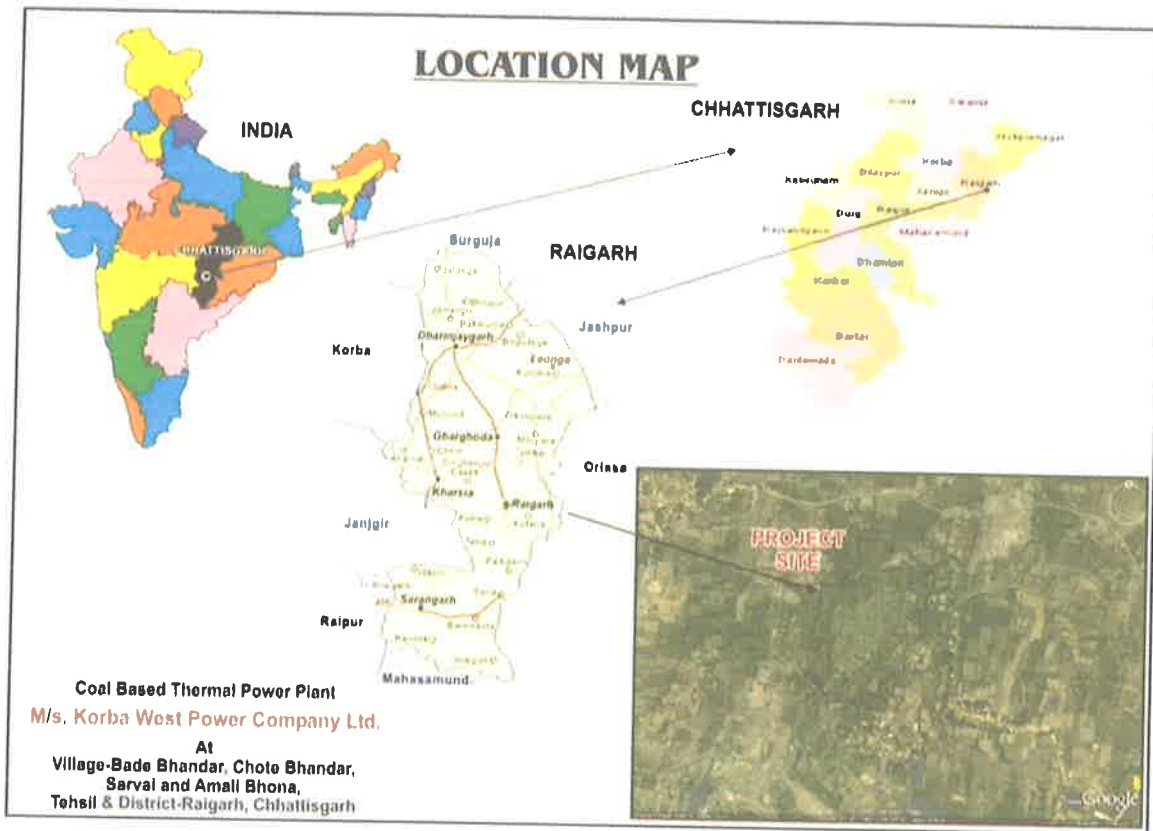

**Figure No.2. Location Map**

## Chapter – 3.0

### SCOPE OF STUDY AND METHODOLOGY

#### 3.1 Scope of Study

The scope of study includes Environmental Services in respect of ambient air quality monitoring, noise level monitoring & Sampling and Analysis of ground water quality, surface water quality, treated effluent sewage, effluent water from ETP and soil.

#### 3.2 Methodology

As mentioned in the scope of work covering the various Environmental components monitoring and sampling and its analysis was carried out on the basis of guidelines of Ministry of Environment Forest & Climate Control of Government of India & Chattisgarh State Pollution Control Board. Sampling procedure method reference and Analysis procedure method reference are mentioned in monitoring reports.

##### 3.2.1 Ambient Air Quality Monitoring

The ambient air quality has been carried out at various sources of air pollution surrounding and in the Plant. The prime objective of the ambient air quality monitoring is to assess the existing air quality of the area.

The ambient air quality monitoring was carried out for 24 hours at each station. At all stations SO<sub>2</sub>, NO<sub>2</sub>, PM<sub>10</sub>, PM<sub>2.5</sub>, CO and Mercury were monitored. All the samples collected were analyzed for quantitative analysis of various pollutants.

The ambient air quality sampling locations were identified by the Environmental Officer of KWPCCL.

##### 3.2.2 Water Environment

The ground water samples, surface water samples were collected from selected locations in two liter sterilized plastic cans. These samples were analyzed as per IS 10500:2012. The domestic effluent and Industrial effluent samples were collected and analyzed for parameters: pH, Total suspended solids, Biochemical Oxygen Demand, Chemical Oxygen Demand and Oil & Grease.

### **3.2.3 Noise Environment**

Sound level meter was used to know the sound levels generated due to plant activities at different locations. The measurements were taken for Equivalent sound level over a time period for day and night which is expressed in dB(A).

### **3.2.4 Soil**

The Soil samples were collected from selected locations. These samples were analyzed for Physico-Chemical parameters including heavy metals.

## Chapter - 4.0

### SAMPLING LOCATION MAP AND ANALYSIS REPORTS

#### 4.1 Ambient Air Quality Monitoring

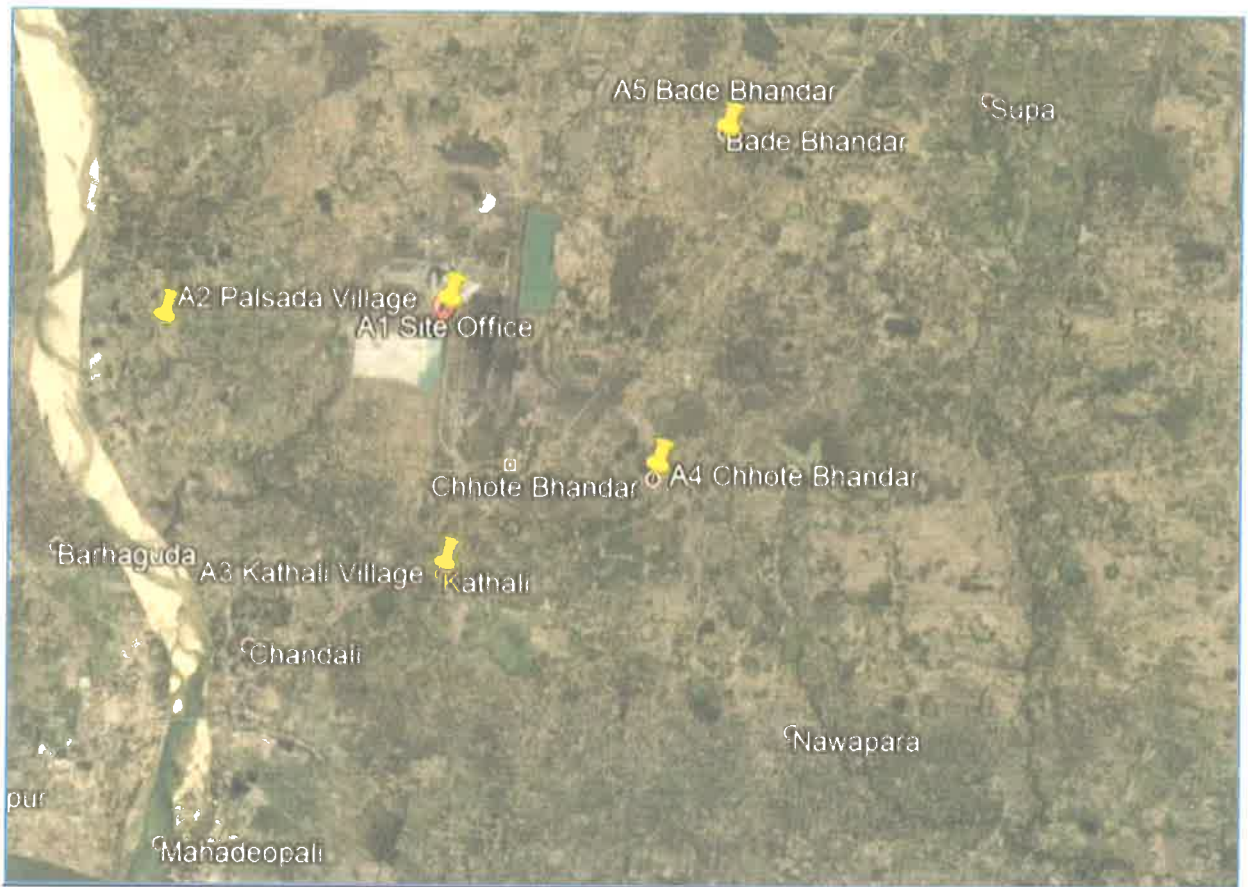

**Figure No.3. Plan Showing Ambient Air Quality Location Map**

Location Code: -	A1- Site Office
	A2- PalsadaVillage
	A3- Kathali Village
	A4- Chote Bhandar Village
	A5- Bade Bhandar Village



# Vardan EnviroLab

Regd. Off: D-142, Sushant Lok-III, Sector-57, Gurgaon - 122003 (Haryana) Tel: 0124-4291036  
Laboratory: Samaspur, Opposite Amity International School, Sector-51, Gurgaon - 122001 (Haryana)  
Branch Off: Plot No. 24 & 25, Narayan Vihar, B-Block, Jaipur - 302035 (Rajasthan) Tel: 0141-2983404  
(ISO 9001|ISO 14001|OHSAS 18001|MoEF & CC Recognized|NABL Accredited|HSPCB & RSPCB Approved)

## Test Certificate

Sample Number: VEL/KWPCL/A/01 Report No.: VEL/A/1806/001  
Name & Address of the Party: M/s Korba West Power Company  
Limited Village Chhote Bhandar, Post office Bade Bhandar, Tehsil Pussore, Dist.-Raigarh -496100 (Chhattisgarh) Format No.: 5.10 F-01  
Party Reference No.: NIL  
Reporting Date: 23/06/2018  
Receipt Date: 18/06/2018 Period of Analysis: 19-22/06/2018

Sample Description: AMBIENT AIR QUALITY MONITORING

### General Information:-

Client Representative : Mr. Amit Soni  
Sample collected by : Vardan Enviro Lab Representative  
Sampling Location : Site Office  
Instrument Used : RDS & FPS sampler with all Accessories  
Instrument Code : VEL/RDS/05 & VEL/FPS/03  
Instrument Calibration Status : Calibrated  
Meteorological condition during monitoring : Clear Sky  
Date of Monitoring : 14/06/2018 to 15/06/2018  
Time of Monitoring : 24 hours (16:00 Hrs to 16:00 Hrs)  
Ambient Temperature (°C) : Min. 28.0 Max. 41.0  
Surrounding Activity : Human and Vehicular activities  
Scope of Monitoring : Regulatory Requirement  
Control measure if Any : ---  
Sampling & Analysis Protocol : IS-5182  
Parameter Required : PM<sub>2.5</sub>, PM<sub>10</sub>, NO<sub>x</sub>, SO<sub>2</sub>, CO, Hg

S. No.	Parameter	Protocol	Result	Unit	NAAQS* Limit
1.	Particulate Matter (PM <sub>2.5</sub> )	#SOP No. VEL/SOP/01, Section No. SP 63	37.6	µg/m <sup>3</sup>	60
2.	Particulate Matter (PM <sub>10</sub> )	IS: 5182 (P-23), 2006	74.7	µg/m <sup>3</sup>	100
3.	Nitrogen Dioxide (NO <sub>2</sub> )	IS: 5182 (P-6), Reaffirmed-2006	20.5	µg/m <sup>3</sup>	80
4.	Sulphur Dioxide (SO <sub>2</sub> )	IS: 5182 (P-2), Reaffirmed-2012	11.6	µg/m <sup>3</sup>	80
5.	Carbon Monoxide (CO)	IS: 5182 (P-10), Reaffirmed-2003	0.81	mg/m <sup>3</sup>	4
6.	Mercury as Hg	CPCB Guidelines	BDL	ng/m <sup>3</sup>	--

\* NAAQS – National Ambient Air Quality Standards; Schedule-VII, [Rule 3 (3B)], [Part-II-sec.-3(i)] 18.11.2009.

# SOP- Laboratory Standard Operating Procedure.

  
(Tested By)

  
(Checked By)



NOTE: a) The results listed refer only to the tested samples & applicable parameters  
b) Total liabilities of our lab will be restricted to the invoice amount only  
c) The sample will be destroyed after retention time unless otherwise specified  
d) This report is not to be reproduced wholly or in part and cannot be used as evidence in the court of law

Page 1 of 1





# Vardan EnviroLab

Regd. Off: D-142, Sushant Lok-III, Sector-57, Gurgaon - 122003 (Haryana) Tel: 0124-4291036  
Laboratory: Samaspur, Opposite Amity International School, Sector-51, Gurgaon - 122001 (Haryana)  
Branch Off: Plot No. 24 & 25, Narayan Vihar, B-Block, Jaipur - 302035 (Rajasthan) Tel: 0141-2983404  
(ISO 9001|ISO 14001|OHSAS 18001|MoEF & CC Recognized|NABL Accredited|HSPCB & RSPCB Approved)

## Test Certificate

Sample Number: VEL/KWPCL/A/02 Report No.: VEL/A/1806/002  
Name & Address of the Party: M/s Korba West Power Company  
Limited Village Chhote Bhandar, Post  
office Bade Bhandar, Tehsil Pussore,  
Dist.-Raigarh -496100 (Chhattisgarh) Format No.: 5.10 F-01  
Party Reference No.: NIL  
Reporting Date: 23/06/2018  
Receipt Date: 18/06/2018 Period of Analysis: 19-22/06/2018

Sample Description: AMBIENT AIR QUALITY MONITORING

### General Information:-

Client Representative : Mr. Amit Soni  
Sample collected by : Vardan Enviro Lab Representative  
Sampling Location : Village Palsada  
Instrument Used : RDS & FPS sampler with all Accessories  
Instrument Code : VEL/RDS/05 & VEL/FPS/03  
Instrument Calibration Status : Calibrated  
Meteorological condition during monitoring : Clear Sky  
Date of Monitoring : 15/06/2018 to 16/06/2018  
Time of Monitoring : 24 hours(17:20 Hrs to 17:20 Hrs)  
Ambient Temperature (°C) : Min. 29.0 Max. 43.0  
Surrounding Activity : Human and Vehicular activities  
Scope of Monitoring : Regulatory Requirement  
Control measure if Any : ---  
Sampling & Analysis Protocol : IS-5182  
Parameter Required : PM<sub>2.5</sub>, PM<sub>10</sub>, NO<sub>x</sub>, SO<sub>2</sub>, CO, Hg

S. No.	Parameter	Protocol	Result	Unit	NAAQS* Limit
1.	Particulate Matter (PM <sub>2.5</sub> )	#SOP No. VEL/SOP/01, Section No. SP 63	38.5	µg/m <sup>3</sup>	60
2.	Particulate Matter (PM <sub>10</sub> )	IS: 5182 (P-23), 2006	70.8	µg/m <sup>3</sup>	100
3.	Nitrogen Dioxide (NO <sub>2</sub> )	IS: 5182 (P-6), Reaffirmed-2006	19.6	µg/m <sup>3</sup>	80
4.	Sulphur Dioxide (SO <sub>2</sub> )	IS: 5182 (P-2), Reaffirmed-2012	8.1	µg/m <sup>3</sup>	80
5.	Carbon Monoxide (CO)	IS: 5182 (P-10), Reaffirmed-2003	0.71	mg/m <sup>3</sup>	4
6.	Mercury as Hg	CPCB Guidelines	BDL	ng/m <sup>3</sup>	--

\* NAAQS – National Ambient Air Quality Standards; Schedule-VII, [Rule 3 (3B)], [Part-II-sec.-3(i)] 18.11.2009.

# SOP- Laboratory Standard Operating Procedure.

  
(Tested By)

  
(Checked By)



NOTE: a) The results listed refer only to the tested samples & applicable parameters  
b) Total liabilities of our lab will be restricted to the invoice amount only  
c) The sample will be destroyed after retention time unless otherwise specified  
d) This report is not to be reproduced wholly or in part and cannot be used as evidence in the court of law

Page 1 of 1



# Vardan EnviroLab

Regd. Off: D-142, Sushant Lok-III, Sector-57, Gurgaon - 122003 (Haryana) Tel: 0124-4291036  
 Laboratory: Samaspur, Opposite Amity International School, Sector-51, Gurgaon - 122001 (Haryana)  
 Branch Off: Plot No. 24 & 25, Narayan Vihar, B-Block, Jaipur - 302035 (Rajasthan) Tel: 0141-2983404  
 (ISO 9001|ISO 14001|OHSAS 18001|MoEF & CC Recognized|NABL Accredited|HSPCB & RSPCB Approved)

## Test Certificate

Sample Number: VEL/KWPCL/A/03 Report No.: VEL/A/1806/003  
 Name & Address of the Party: M/s Korba West Power Company Limited Village Chhote Bhandar, Post office Bade Bhandar, Tehsil Pussore, Dist.-Raigarh -496100 (Chhattisgarh) Format No.: 5.10 F-01  
 Party Reference No.: NIL  
 Reporting Date: 23/06/2018  
 Receipt Date: 18/06/2018 Period of Analysis: 19-22/06/2018

Sample Description: AMBIENT AIR QUALITY MONITORING

### General Information:-

Client Representative : Mr. Amit Soni  
 Sample collected by : Vardan Enviro Lab Representative  
 Sampling Location : Village Kathli  
 Instrument Used : RDS & FPS sampler with all Accessories  
 Instrument Code : VEL/RDS/04 & VEL/FPS/01  
 Instrument Calibration Status : Calibrated  
 Meteorological condition during monitoring : Clear Sky  
 Date of Monitoring : 16/06/2018 to 17/06/2018  
 Time of Monitoring : 24 hours(09:30 Hrs to 09:30 Hrs)  
 Ambient Temperature (°C) : Min. 26.0 Max. 39.0  
 Surrounding Activity : Human and Vehicular activities  
 Scope of Monitoring : Regulatory Requirement  
 Control measure if Any : ---  
 Sampling & Analysis Protocol : IS-5182  
 Parameter Required : PM<sub>2.5</sub>, PM<sub>10</sub>, NO<sub>x</sub>, SO<sub>2</sub>, CO, Hg

S. No.	Parameter	Protocol	Result	Unit	NAAQS* Limit
1.	Particulate Matter (PM <sub>2.5</sub> )	#SOP No. VEL/SOP/01, Section No. SP 63	41.2	µg/m <sup>3</sup>	60
2.	Particulate Matter (PM <sub>10</sub> )	IS: 5182 (P-23), 2006	71.8	µg/m <sup>3</sup>	100
3.	Nitrogen Dioxide (NO <sub>2</sub> )	IS: 5182 (P-6), Reaffirmed-2006	22.7	µg/m <sup>3</sup>	80
4.	Sulphur Dioxide (SO <sub>2</sub> )	IS: 5182 (P-2), Reaffirmed-2012	7.8	µg/m <sup>3</sup>	80
5.	Carbon Monoxide (CO)	IS: 5182 (P-10), Reaffirmed-2003	0.70	mg/m <sup>3</sup>	4
6.	Mercury as Hg	CPCB Guidelines	BDL	ng/m <sup>3</sup>	--

\* NAAQS – National Ambient Air Quality Standards; Schedule-VII, [Rule 3 (3B)], [Part-II-sec.-3(i)] 18.11.2009.

# SOP- Laboratory Standard Operating Procedure.

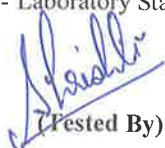
  
(Tested By)

  
(Checked By)



NOTE: a) The results listed refer only to the tested samples & applicable parameters  
 b) Total liabilities of our lab will be restricted to the invoice amount only  
 c) The sample will be destroyed after retention time unless otherwise specified  
 d) This report is not to be reproduced wholly or in part and cannot be used as evidence in the court of law



# Vardan EnviroLab

Regd. Off: D-142, Sushant Lok-III, Sector-57, Gurgaon - 122003 (Haryana) Tel: 0124-4291036  
Laboratory: Samaspur, Opposite Amity International School, Sector-51, Gurgaon - 122001 (Haryana)  
Branch Off: Plot No. 24 & 25, Narayan Vihar, B-Block, Jaipur - 302035 (Rajasthan) Tel: 0141-2983404  
(ISO 9001|ISO 14001|OHSAS 18001|MoEF & CC Recognized|NABL Accredited|HSPCB & RSPCB Approved)

## Test Certificate

Sample Number: VEL/KWPCL/A/04 Report No.: VEL/A/1806/004  
Name & Address of the Party: M/s Korba West Power Company  
Limited Village Chhote Bhandar, Post  
office Bade Bhandar, Tehsil Pussore,  
Dist.-Raigarh -496100 (Chhattisgarh) Format No.: 5.10 F-01  
Party Reference No.: NIL  
Reporting Date: 23/06/2018  
Receipt Date: 18/06/2018 Period of Analysis: 19-22/06/2018

Sample Description: AMBIENT AIR QUALITY MONITORING

### General Information:-

Client Representative : Mr. Amit Soni  
Sample collected by : Vardan Enviro Lab Representative  
Sampling Location : Village Chhote Bhandar  
Instrument Used : RDS & FPS sampler with all Accessories  
Instrument Code : VEL/RDS/05 & VEL/FPS/03  
Instrument Calibration Status : Calibrated  
Meteorological condition during monitoring : Clear Sky  
Date of Monitoring : 16/06/2018 to 17/06/2018  
Time of Monitoring : 24 hours(18:10 Hrs to 18:10 Hrs)  
Ambient Temperature (°C) : Min. 26.0 Max. 39.0  
Surrounding Activity : Human and Vehicular activities  
Scope of Monitoring : Regulatory Requirement  
Control measure if Any : ---  
Sampling & Analysis Protocol : IS-5182  
Parameter Required : PM<sub>2.5</sub>, PM<sub>10</sub>, NO<sub>x</sub>, SO<sub>2</sub>, CO, Hg

S. No.	Parameter	Protocol	Result	Unit	NAAQS* Limit
1.	Particulate Matter (PM <sub>2.5</sub> )	#SOP No. VEL/SOP/01, Section No. SP 63	35.5	µg/m <sup>3</sup>	60
2.	Particulate Matter (PM <sub>10</sub> )	IS: 5182 (P-23), 2006	76.8	µg/m <sup>3</sup>	100
3.	Nitrogen Dioxide (NO <sub>2</sub> )	IS: 5182 (P-6), Reaffirmed-2006	20.2	µg/m <sup>3</sup>	80
4.	Sulphur Dioxide (SO <sub>2</sub> )	IS: 5182 (P-2), Reaffirmed-2012	9.5	µg/m <sup>3</sup>	80
5.	Carbon Monoxide (CO)	IS: 5182 (P-10), Reaffirmed-2003	0.84	mg/m <sup>3</sup>	4
6.	Mercury as Hg	CPCB Guidelines	BDL	ng/m <sup>3</sup>	--

\* NAAQS – National Ambient Air Quality Standards; Schedule-VII, [Rule 3 (3B)], [Part-II-sec.-3(i)] 18.11.2009.

# SOP- Laboratory Standard Operating Procedure.

  
(Tested By)

  
(Checked By)



NOTE: a) The results listed refer only to the tested samples & applicable parameters  
b) Total liabilities of our lab will be restricted to the invoice amount only  
c) The sample will be destroyed after retention time unless otherwise specified  
d) This report is not to be reproduced wholly or in part and cannot be used as evidence in the court of law

Page 1 of 1



# Vardan EnviroLab

Regd. Off: D-142, Sushant Lok-III, Sector-57, Gurgaon - 122003 (Haryana) Tel: 0124-4291036  
Laboratory: Samaspur, Opposite Amity International School, Sector-51, Gurgaon - 122001 (Haryana)  
Branch Off: Plot No. 24 & 25, Narayan Vihar, B-Block, Jaipur - 302035 (Rajasthan) Tel: 0141-2983404  
(ISO 9001 | ISO 14001 | OHSAS 18001 | MoEF & CC Recognized | NABL Accredited | HSPCB & RSPCB Approved)

## Test Certificate

Sample Number: VEL/KWPCL/A/05 Report No.: VEL/A/1806/005  
Name & Address of the Party: M/s Korba West Power Company  
Limited Village Chhote Bhandar, Post office Bade Bhandar, Tehsil Pussore, Dist.-Raigarh -496100 (Chhattisgarh) Format No.: 5.10 F-01  
Party Reference No.: NIL  
Reporting Date: 23/06/2018  
Receipt Date: 18/06/2018 Period of Analysis: 19-22/06/2018

Sample Description: AMBIENT AIR QUALITY MONITORING

### General Information:-

Client Representative : Mr. Amit Soni  
Sample collected by : Vardan Enviro Lab Representative  
Sampling Location : Village Bade Bhandar  
Instrument Used : RDS & FPS sampler with all Accessories  
Instrument Code : VEL/RDS/04 & VEL/FPS/01  
Instrument Calibration Status : Calibrated  
Meteorological condition during monitoring : Clear Sky  
Date of Monitoring : 15/06/2018 to 16/06/2018  
Time of Monitoring : 24 hours(08:30 Hrs to 08:30 Hrs)  
Ambient Temperature (°C) : Min. 29.0 Max. 43.0  
Surrounding Activity : Human and Vehicular activities  
Scope of Monitoring : Regulatory Requirement  
Control measure if Any : --  
Sampling & Analysis Protocol : IS-5182  
Parameter Required : PM<sub>2.5</sub>, PM<sub>10</sub>, NO<sub>x</sub>, SO<sub>2</sub>, CO, Hg

S. No.	Parameter	Protocol	Result	Unit	NAAQS* Limit
1.	Particulate Matter (PM <sub>2.5</sub> )	#SOP No. VEL/SOP/01, Section No. SP 63	40.5	µg/m <sup>3</sup>	60
2.	Particulate Matter (PM <sub>10</sub> )	IS: 5182 (P-23), 2006	78.2	µg/m <sup>3</sup>	100
3.	Nitrogen Dioxide (NO <sub>2</sub> )	IS: 5182 (P-6), Reaffirmed-2006	22.6	µg/m <sup>3</sup>	80
4.	Sulphur Dioxide (SO <sub>2</sub> )	IS: 5182 (P-2), Reaffirmed-2012	8.1	µg/m <sup>3</sup>	80
5.	Carbon Monoxide (CO)	IS: 5182 (P-10), Reaffirmed-2003	0.77	mg/m <sup>3</sup>	4
6.	Mercury as Hg	CPCB Guidelines	BDL	ng/m <sup>3</sup>	--

\* NAAQS – National Ambient Air Quality Standards; Schedule-VII, [Rule 3 (3B)], [Part-II-sec.-3(i)] 18.11.2009.

# SOP- Laboratory Standard Operating Procedure.

  
(Tested By)

  
(Checked By)



NOTE: a) The results listed refer only to the tested samples & applicable parameters  
b) Total liabilities of our lab will be restricted to the invoice amount only  
c) The sample will be destroyed after retention time unless otherwise specified  
d) This report is not to be reproduced wholly or in part and cannot be used as evidence in the court of law

Page 1 of 1

## 4.2 Noise Level Monitoring



**Figure No.4. Plan Showing Noise Level Monitoring Location Map**

### **Ambient Noise Level Monitoring Locations**

- Location Code: -
- N1- Field Hostel
  - N2- Palsada Village
  - N3- Kathali Village
  - N4- Chote Bhandar Village
  - N5- Bade Bhandar Village

### **Work Zone Noise Level Monitoring Locations**

- Location Code: -
- N6- Site Office
  - N7- Behind Switchyard
  - N8- Railway Entry Gate



# Vardan EnviroLab

Regd. Off: D-142, Sushant Lok-III, Sector-57, Gurgaon - 122003 (Haryana) Tel: 0124-4291036  
 Laboratory: Samaspur, Opposite Amity International School, Sector-51, Gurgaon - 122001 (Haryana)  
 Branch Off: Plot No. 24 & 25, Narayan Vihar, B-Block, Jaipur - 302035 (Rajasthan) Tel: 0141-2983404  
**(ISO 9001|ISO 14001|OHSAS 18001|MoEF & CC Recognized|NABL Accredited|HSPCB & RSPCB Approved)**

## Test Certificate

**Sample Number:** VEL/KWPCL/AN/01 **Report No.:** VEL/AN/1806/001  
**Name & Address of the Party:** M/s Korba West Power Company **Format No.:** 5.10 F-01  
 Limited Village Chhote Bhandar, Post office Bade Bhandar, Tehsil Pussore, Dist.-Raigarh -496100 (Chhattisgarh) **Party Reference No.:** NIL  
**Reporting Date:** 23/06/2018  
**Receipt Date:** 18/06/2018

**Sample Description:** AMBIENT NOISE LEVEL MONITORING

### General Information:-

**Client Representative** : Mr. Amit Soni  
**Sample collected by** : Vardan EnviroLab Representative  
**Sampling Location** : Field Hostel  
**Instrument Used** : Sound Level Meter  
**Instrument Code** : VEL/S/SLM/01  
**Instrument Calibration Status** : Calibrated  
**Meteorological condition during monitoring** : Clear Sky  
**Date of Monitoring** : 14/06/2018 to 15/06/2018  
**Time of Monitoring** : 06:00 AM to 06:00AM  
**Ambient Temperature (°C)** : Min. 28.0 Max. 41.0  
**Surrounding Activity** : Human and Vehicular Activities  
**Scope of Monitoring** : Regulatory Requirement  
**Control measure if Any** : No any  
**Sampling & Analysis Protocol** : IS-9989 R-2003  
**Sampling Duration** : 24 Hours  
**Parameter Required** : As per Work Order

S. No.	Parameters	Protocol	Test Result dB (A)		Unit
			Day Time (6:00 am to 10:00 pm)	Night Time (10:00 pm to 06:00 am)	
1.	L <sub>max</sub>	IS 9989 R-2003	59.3	52.1	dB(A)
2.	L <sub>min</sub>	IS 9989 R-2003	40.2	36.8	dB(A)
3.	L <sub>eq</sub>	IS 9989 R-2003	51.40	42.10	dB(A)
4.	CPCB Limits in dB(A) Leq (Industrial Area)	-	75.00	70.00	dB(A)

Note \* A "decibel" is a unit in which noise is measured.

  
 (Tested By)

  
 (Checked By)



**NOTE:** a) The results listed refer only to the tested samples & applicable parameters  
 b) Total liabilities of our lab will be restricted to the invoice amount only  
 c) The sample will be destroyed after retention time unless otherwise specified  
 d) This report is not to be reproduced wholly or in part and cannot be used as evidence in the court of law



# Vardan EnviroLab

Regd. Off: D-142, Sushant Lok-III, Sector-57, Gurgaon - 122003 (Haryana) Tel: 0124-4291036  
 Laboratory: Samaspur, Opposite Amity International School, Sector-51, Gurgaon - 122001 (Haryana)  
 Branch Off: Plot No. 24 & 25, Narayan Vihar, B-Block, Jaipur - 302035 (Rajasthan) Tel: 0141-2983404  
 (ISO 9001 | ISO 14001 | OHSAS 18001 | MoEF & CC Recognized | NABL Accredited | HSPCB & RSPCB Approved)

## Test Certificate

Sample Number: VEL/KWPCL/AN/02 Report No.: VEL/AN/1806/002  
 Name & Address of the Party: M/s Korba West Power Company Format No.: 5.10 F-01  
 Limited Village Chhote Bhandar, Post office Bade Bhandar, Tehsil Pussore, Dist.-Raigarh -496100 (Chhattisgarh) Party Reference No.: NIL  
 Reporting Date: 23/06/2018  
 Receipt Date: 18/06/2018

Sample Description: AMBIENT NOISE LEVEL MONITORING

### General Information:-

Client Representative : Mr. Amit Soni  
 Sample collected by : Vardan EnviroLab Representative  
 Sampling Location : Village Palsada  
 Instrument Used : Sound Level Meter  
 Instrument Code : VEL/S/SLM/02  
 Instrument Calibration Status : Calibrated  
 Meteorological condition during monitoring : Clear Sky  
 Date of Monitoring : 15/06/2018 to 16/06/2018  
 Time of Monitoring : 06:00 AM to 06:00AM  
 Ambient Temperature (°C) : Min. 29.0 Max. 43.0  
 Surrounding Activity : Human and Vehicular Activities  
 Scope of Monitoring : Regulatory Requirement  
 Control measure if Any : No any  
 Sampling & Analysis Protocol : IS-9989 R-2003  
 Sampling Duration : 24 Hours  
 Parameter Required : As per Work Order

S. No.	Parameters	Protocol	Test Result dB (A)		Unit
			Day Time (6:00 am to 10:00 pm)	Night Time (10:00 pm to 06:00 am)	
1.	L <sub>max</sub>	IS 9989 R-2003	66.2	51.3	dB(A)
2.	L <sub>min</sub>	IS 9989 R-2003	42.1	36.1	dB(A)
3.	L <sub>eq</sub>	IS 9989 R-2003	64.50	40.60	dB(A)
4.	CPCB Limits in dB(A*) Leq ( Residential Area )	-	55.00	45.00	dB(A)

Note \* A "decibel" is a unit in which noise is measured.

  
(Tested By)

  
(Checked By)



NOTE: a) The results listed refer only to the tested samples & applicable parameters  
 b) Total liabilities of our lab will be restricted to the invoice amount only  
 c) The sample will be destroyed after retention time unless otherwise specified  
 d) This report is not to be reproduced wholly or in part and cannot be used as evidence in the court of law



# Vardan EnviroLab

Regd. Off: D-142, Sushant Lok-III, Sector-57, Gurgaon - 122003 (Haryana) Tel: 0124-4291036  
 Laboratory: Samaspur, Opposite Amity International School, Sector-51, Gurgaon - 122001 (Haryana)  
 Branch Off: Plot No. 24 & 25, Narayan Vihar, B-Block, Jaipur - 302035 (Rajasthan) Tel: 0141-2983404  
 (ISO 9001|ISO 14001|OHSAS 18001|MoEF & CC Recognized|NABL Accredited|HSPCB & RSPCB Approved)

## Test Certificate

**Sample Number:** VEL/KWPCL/AN/03 **Report No.:** VEL/AN/1806/003  
**Name & Address of the Party:** M/s Korba West Power Company **Format No.:** 5.10 F-01  
 Limited Village Chhote Bhandar, Post **Party Reference No.:** NIL  
 office Bade Bhandar, Tehsil Pussore, **Reporting Date:** 23/06/2018  
 Dist.-Raigarh -496100 (Chhattisgarh) **Receipt Date:** 18/06/2018

**Sample Description:** AMBIENT NOISE LEVEL MONITORING

### General Information:-

**Client Representative** : Mr. Amit Soni  
**Sample collected by** : Vardan EnviroLab Representative  
**Sampling Location** : Village Kathli  
**Instrument Used** : Sound Level Meter  
**Instrument Code** : VEL/S/SLM/03  
**Instrument Calibration Status** : Calibrated  
**Meteorological condition during monitoring** : Clear Sky  
**Date of Monitoring** : 16/06/2018 to 17/06/2018  
**Time of Monitoring** : 06:00 AM to 06:00AM  
**Ambient Temperature (°C)** : Min. 26.0 Max. 39.0  
**Surrounding Activity** : Human and Vehicular Activities  
**Scope of Monitoring** : Regulatory Requirement  
**Control measure if Any** : No any  
**Sampling & Analysis Protocol** : IS-9989 R-2003  
**Sampling Duration** : 24 Hours  
**Parameter Required** : As per Work Order

S. No.	Parameters	Protocol	Test Result dB (A)		Unit
			Day Time (6:00 am to 10:00 pm)	Night Time (10:00 pm to 06:00 am)	
1.	L <sub>max</sub>	IS 9989 R-2003	63.3	56.1	dB(A)
2.	L <sub>min</sub>	IS 9989 R-2003	41.5	37.8	dB(A)
3.	L <sub>eq</sub>	IS 9989 R-2003	52.10	41.30	dB(A)
4.	CPCB Limits in dB(A*) Leq ( Residential Area )	-	55.00	45.00	dB(A)

Note: \* A "decibel" is a unit in which noise is measured.

  
(Tested By)

  
(Checked By)



**NOTE:** a) The results listed refer only to the tested samples & applicable parameters  
 b) Total liabilities of our lab will be restricted to the invoice amount only  
 c) The sample will be destroyed after retention time unless otherwise specified  
 d) This report is not to be reproduced wholly or in part and cannot be used as evidence in the court of law





# Vardan EnviroLab

Regd. Off: D-142, Sushant Lok-III, Sector-57, Gurgaon - 122003 (Haryana) Tel: 0124-4291036  
Laboratory: Samaspur, Opposite Amity International School, Sector-51, Gurgaon - 122001 (Haryana)  
Branch Off: Plot No. 24 & 25, Narayan Vihar, B-Block, Jaipur - 302035 (Rajasthan) Tel: 0141-2983404  
(ISO 9001|ISO 14001|OHSAS 18001|MoEF & CC Recognized|NABL Accredited|HSPCB & RSPCB Approved)

## Test Certificate

Sample Number: VEL/KWPCL/AN/04 Report No.: VEL/AN/1806/004  
Name & Address of the Party: M/s Korba West Power Company Format No.: 5.10 F-01  
Limited Village Chhote Bhandar, Post Party Reference No.: NIL  
office Bade Bhandar, Tehsil Pussore, Reporting Date: 23/06/2018  
Dist.-Raigarh -496100 (Chhattisgarh) Receipt Date: 18/06/2018

Sample Description: AMBIENT NOISE LEVEL MONITORING

### General Information:-

Client Representative : Mr. Amit Soni  
Sample collected by : Vardan EnviroLab Representative  
Sampling Location : Village Chhote Bhandar  
Instrument Used : Sound Level Meter  
Instrument Code : VEL/S/SLM/05  
Instrument Calibration Status : Calibrated  
Meteorological condition during monitoring : Clear Sky  
Date of Monitoring : 16/06/2018 to 17/06/2018  
Time of Monitoring : 06:00 AM to 06:00AM  
Ambient Temperature (°C) : Min. 26.0 Max. 39.0  
Surrounding Activity : Human and Vehicular Activities  
Scope of Monitoring : Regulatory Requirement  
Control measure if Any : No any  
Sampling & Analysis Protocol : IS-9989 R-2003  
Sampling Duration : 24 Hours  
Parameter Required : As per Work Order

S. No.	Parameters	Protocol	Test Result dB (A)		Unit
			Day Time (6:00 am to 10:00 pm)	Night Time (10:00 pm to 06:00 am)	
1.	L <sub>max</sub>	IS 9989 R-2003	66.3	56.2	dB(A)
2.	L <sub>min</sub>	IS 9989 R-2003	40.6	37.6	dB(A)
3.	L <sub>eq</sub>	IS 9989 R-2003	52.62	41.10	dB(A)
4.	CPCB Limits in dB(A*) Leq (Residential Area)	-	55.00	45.00	dB(A)

Note \* A "decibel" is a unit in which noise is measured.

  
(Tested By)

  
(Checked By)



NOTE: a) The results listed refer only to the tested samples & applicable parameters  
b) Total liabilities of our lab will be restricted to the invoice amount only  
c) The sample will be destroyed after retention time unless otherwise specified  
d) This report is not to be reproduced wholly or in part and cannot be used as evidence in the court of law

Page 1 of 1



# Vardan EnviroLab

Regd. Off: D-142, Sushant Lok-III, Sector-57, Gurgaon - 122003 (Haryana) Tel: 0124-4291036  
Laboratory: Samaspur, Opposite Amity International School, Sector-51, Gurgaon - 122001 (Haryana)  
Branch Off: Plot No. 24 & 25, Narayan Vihar, B-Block, Jaipur - 302035 (Rajasthan) Tel: 0141-2983404  
**(ISO 9001 | ISO 14001 | OHSAS 18001 | MoEF & CC Recognized | NABL Accredited | HSPCB & RSPCB Approved)**

## Test Certificate

**Sample Number:** VEL/KWPCL/AN/05 **Report No.:** VEL/AN/1806/005  
**Name & Address of the Party:** M/s Korba West Power Company **Format No.:** 5.10 F-01  
Limited Village Chhote Bhandar, Post **Party Reference No.:** NIL  
office Bade Bhandar, Tehsil Pussore, **Reporting Date:** 23/06/2018  
Dist.-Raigarh -496100 (Chhattisgarh) **Receipt Date:** 18/06/2018

**Sample Description:** AMBIENT NOISE LEVEL MONITORING

### General Information:-

**Client Representative** : Mr. Amit Soni  
**Sample collected by** : Vardan EnviroLab Representative  
**Sampling Location** : Village Bade Bhandar  
**Instrument Used** : Sound Level Meter  
**Instrument Code** : VEL/S/SLM/04  
**Instrument Calibration Status** : Calibrated  
**Meteorological condition during monitoring** : Clear Sky  
**Date of Monitoring** : 15/06/2018 to 16/06/2018  
**Time of Monitoring** : 06:00 AM to 06:00AM  
**Ambient Temperature (°C)** : Min. 29.0 Max. 43.0  
**Surrounding Activity** : Human and Vehicular Activities  
**Scope of Monitoring** : Regulatory Requirement  
**Control measure if Any** : No any  
**Sampling & Analysis Protocol** : IS-9989 R-2003  
**Sampling Duration** : 24 Hours  
**Parameter Required** : As per Work Order

S. No.	Parameters	Protocol	Test Result dB (A)		Unit
			Day Time (6:00 am to 10:00 pm)	Night Time (10:00 pm to 06:00 am)	
1.	L <sub>max</sub>	IS 9989 R-2003	68.3	47.8	dB(A)
2.	L <sub>min</sub>	IS 9989 R-2003	40.4	37.8	dB(A)
3.	L <sub>eq</sub>	IS 9989 R-2003	51.85	41.50	dB(A)
4.	CPCB Limits in dB(A*) Leq ( Residential Area )	-	55.00	45.00	dB(A)

Note \* A "decibel" is a unit in which noise is measured.

  
(Tested By)

  
(Checked By)



**NOTE:** a) The results listed refer only to the tested samples & applicable parameters  
b) Total liabilities of our lab will be restricted to the invoice amount only  
c) The sample will be destroyed after retention time unless otherwise specified  
d) This report is not to be reproduced wholly or in part and cannot be used as evidence in the court of law



# Vardan EnviroLab

Regd. Off: D-142, Sushant Lok-III, Sector-57, Gurgaon - 122003 (Haryana) Tel: 0124-4291036  
Laboratory: Samaspur, Opposite Amity International School, Sector-51, Gurgaon - 122001 (Haryana)  
Branch Off: Plot No. 24 & 25, Narayan Vihar, B-Block, Jaipur - 302035 (Rajasthan) Tel: 0141-2983404  
**(ISO 9001 | ISO 14001 | OHSAS 18001 | MoEF & CC Recognized | NABL Accredited | HSPCB & RSPCB Approved)**

## Test Certificate

Sample Number:	VEL/KWPCL/N/01	Report No.:	VEL/N/1806/001
Name & Address of the Party:	M/s Korba West Power Company Limited Village Chhote Bhandar, Post office Bade Bhandar, Tehsil Pussore, Dist.-Raigarh -496100 (Chhattisgarh)	Format No.:	5.10 F-01
		Party Reference No.:	NIL
		Reporting Date:	23/06/2018
		Receipt Date:	17/06/2018

Sample Description: WORK ZONE NOISE LEVEL MONITORING

### General Information:-

Client Representative	: Mr. Amit Soni
Sample collected by	: Vardan EnviroLab Team
Sampling Location	: Site Office
Instrument Used	: Sound Level Meter
Instrument Code	: VEL/S/SLM/06
Instrument Calibration Status	: Calibrated
Meteorological condition during monitoring	: Clear Sky
Date of Monitoring	: 16/06/2018
Time of Monitoring	: 11:30 AM to 12:00AM
Ambient Temperature (°C)	: Min. 26.0 Max. 39.0
Scope of Monitoring	: Regulatory Requirement
Control measure if Any	: No any
Sampling & Analysis Protocol	: IS-9989 R-2003
Sampling Duration	: 24 Hours
Parameter Required	: As per Work Order

S. No.	Parameters	Protocol	Test Result dB (A)	Unit
1.	L <sub>eq</sub>	IS 9989 R-2003	53.1	dB(A)
2.	Limits in dB(A*) Leq	-	85	dB(A)

Note \* A "decibel" is a unit in which noise is measured.

  
(Tested By)

  
(Checked By)



NOTE: a) The results listed refer only to the tested samples & applicable parameters  
b) Total liabilities of our lab will be restricted to the invoice amount only  
c) The sample will be destroyed after retention time unless otherwise specified  
d) This report is not to be reproduced wholly or in part and cannot be used as evidence in the court of law

Page 1 of 1



# Vardan EnviroLab

Regd. Off: D-142, Sushant Lok-III, Sector-57, Gurgaon - 122003 (Haryana) Tel: 0124-4291036  
Laboratory: Samaspur, Opposite Amity International School, Sector-51, Gurgaon - 122001 (Haryana)  
Branch Off: Plot No. 24 & 25, Narayan Vihar, B-Block, Jaipur - 302035 (Rajasthan) Tel: 0141-2983404  
(ISO 9001 | ISO 14001 | OHSAS 18001 | MoEF & CC Recognized | NABL Accredited | HSPCB & RSPCB Approved)

## Test Certificate

Sample Number: VEL/KWPCL/N/02 Report No.: VEL/N/1806/002  
Name & Address of the Party: M/s Korba West Power Company Format No.: 5.10 F-01  
Limited Village Chhote Bhandar, Post Party Reference No.: NIL  
office Bade Bhandar, Tehsil Pussore, Reporting Date: 23/06/2018  
Dist.-Raigarh -496100 (Chhattisgarh) Receipt Date: 17/06/2018

Sample Description: WORK ZONE NOISE LEVEL MONITORING

### General Information:-

Client Representative : Mr. Amit Soni  
Sample collected by : Vardan EnviroLab Team  
Sampling Location : Behind Switchyard  
Instrument Used : Sound Level Meter  
Instrument Code : VEL/S/SLM/06  
Instrument Calibration Status : Calibrated  
Meteorological condition during monitoring : Clear Sky  
Date of Monitoring : 15/03/2018  
Time of Monitoring : 14:00 AM to 14:30AM  
Ambient Temperature (°C) : Min. 26.0 Max. 39.0  
Scope of Monitoring : Regulatory Requirement  
Control measure if Any : No any  
Sampling & Analysis Protocol : IS-9989 R-2003  
Sampling Duration : 24 Hours  
Parameter Required : As per Work Order

S. No.	Parameters	Protocol	Test Result dB (A)	Unit
1.	$L_{eq}$	IS 9989 R-2003	54.2	dB(A)
2.	Limits in dB(A*) $L_{eq}$	-	85	dB(A)

Note \* A "decibel" is a unit in which noise is measured.

  
(Tested By)

  
(Checked By)



NOTE: a) The results listed refer only to the tested samples & applicable parameters  
b) Total liabilities of our lab will be restricted to the invoice amount only  
c) The sample will be destroyed after retention time unless otherwise specified  
d) This report is not to be reproduced wholly or in part and cannot be used as evidence in the court of law

Page 1 of 1

### 4.3 Ground water Quality Analysis



**Figure No.5. Plan Showing Ground Water Quality Monitoring Location Map**

Location Code: -

- GW1- Site Office
- GW2- PalsadaVillage
- GW3- Kthali Village
- GW4- Chote Bhandar Village
- GW5- Bade Bhandar Village



# Vardan EnviroLab

Regd. Off: D-142, Sushant Lok-III, Sector-57, Gurgaon - 122003 (Haryana) Tel: 0124-4291036  
Laboratory: Samaspur, Opposite Amity International School, Sector-51, Gurgaon - 122001 (Haryana)  
Branch Off: Plot No. 24 & 25, Narayan Vihar, B-Block, Jaipur - 302035 (Rajasthan) Tel: 0141-2983404  
**(ISO 9001 | ISO 14001 | OHSAS 18001 | MoEF & CC Recognized | NABL Accredited | HSPCB & RSPCB Approved)**

## Test Certificate

Sample Number:	VEL/KWPCL/N/03	Report No.:	VEL/N/1806/003
Name & Address of the Party:	M/s Korba West Power Company Limited Village Chhote Bhandar, Post office Bade Bhandar, Tehsil Pussore, Dist.-Raigarh -496100 (Chhattisgarh)	Format No.:	5.10 F-01
		Party Reference No.:	NIL
		Reporting Date:	23/06/2018
		Receipt Date:	17/06/2018

Sample Description: **WORK ZONE NOISE LEVEL MONITORING**

### General Information:-

Client Representative	: Mr. Amit Soni
Sample collected by	: Vardan EnviroLab Team
Sampling Location	: Railway Entry Gate
Instrument Used	: Sound Level Meter
Instrument Code	: VEL/S/SLM/06
Instrument Calibration Status	: Calibrated
Meteorological condition during monitoring	: Clear Sky
Date of Monitoring	: 15/06/2018
Time of Monitoring	: 14:30 AM to 14:00AM
Ambient Temperature (°C)	: Min. 29.0 Max. 43.0
Scope of Monitoring	: Regulatory Requirement
Control measure if Any	: No any
Sampling & Analysis Protocol	: IS-9989 R-2003
Sampling Duration	: 24 Hours
Parameter Required	: As per Work Order

S. No.	Parameters	Protocol	Test Result dB (A)	Unit
1.	$L_{eq}$	IS 9989 R-2003	57.2	dB(A)
2.	Limits in dB(A*) $L_{eq}$	-	85	dB(A)

Note \* A "decibel" is a unit in which noise is measured.

  
(Tested By)

  
(Checked By)



NOTE: a) The results listed refer only to the tested samples & applicable parameters  
b) Total liabilities of our lab will be restricted to the invoice amount only  
c) The sample will be destroyed after retention time unless otherwise specified  
d) This report is not to be reproduced wholly or in part and cannot be used as evidence in the court of law

Page 1 of 1



# Vardan EnviroLab

Regd. Off: D-142, Sushant Lok-III, Sector-57, Gurgaon - 122003 (Haryana) Tel: 0124-4291036

Laboratory: Samaspur, Opposite Amity International School, Sector-51, Gurgaon - 122001 (Haryana)

Branch Off: Plot No. 24 & 25, Narayan Vihar, B-Block, Jaipur - 302035 (Rajasthan) Tel: 0141-2983404

(ISO 9001 | ISO 14001 | OHSAS 18001 | MoEF & CC Recognized | NABL Accredited | HSPCB & RSPCB Approved)

## Test Certificate

Sample Number:	VEL/KWPCL/W/01	Report No.:	VEL/W/1806/001
Name & Address of the Party:	M/s Korba West Power Company Limited Village Chhote Bhandar, Post office Bade Bhandar, Tehsil Pussore, Dist.-Raigarh -496100 (Chhattisgarh)	Format No.:	5.10 F-01
Sample Description:	GROUND WATER SAMPLE	Party Reference No.:	NIL
Sample Location:	Site Office	Reporting Date:	25/06/2018
Sample Collected by:	Vardan EnviroLab Representative	Period of Analysis:	18-25/06/2018
Preservation:	Refrigerated	Receipt Date:	18/06/2018
Parameter Required:	As per IS 10500-2012	Sampling Date:	16/06/2018
Sampling and Analysis Protocol:	IS-10500-2012, APHA 22nd Edition 2012	Sampling Quantity:	2.0 Ltr
		Sampling Type:	Grab

S. No.	Parameter	Test-Method	Result	Unit	Limits of IS:10500 -2012	
					Requirement (Acceptable Limit)	Permissible limit in the Absence of Alternate Source
1.	pH (at 25 °C)	APHA (22 <sup>nd</sup> Edition)2012, 4500-H <sup>+</sup> B	7.02	--	6.5 to 8.5	No Relaxation
2.	Colour	APHA (22 <sup>nd</sup> Edition)2012, 2120 B	*BDL (**DL 5Hazen)	Hazen	5	15
3.	Turbidity	APHA (22 <sup>nd</sup> Edition)2012, 2130 B	*BDL (**DL 0.1 NTU)	NTU	1	5
4.	Odour	APHA (22 <sup>nd</sup> Edition)2012, 2150 B	Agreeable	--	Agreeable	Agreeable
5.	Taste	APHA (22 <sup>nd</sup> Edition)2012, 2160 B	Agreeable	--	Agreeable	Agreeable
6.	Total Hardness as CaCO <sub>3</sub>	APHA (22 <sup>nd</sup> Edition)2012, 2340 C	180.0	mg/l	200	600
7.	Calcium as Ca	APHA (22 <sup>nd</sup> Edition)2012, 3500 Ca B	48.3	mg/l	75	200
8.	Alkalinity as CaCO <sub>3</sub>	APHA (22 <sup>nd</sup> Edition)2012, 2320 B	130.0	mg/l	200	600
9.	Chloride as Cl	APHA (22 <sup>nd</sup> Edition)2012, 4500-Cl <sup>-</sup> B	32.1	mg/l	250	1000
10.	Residual free Chlorine	APHA 22 <sup>nd</sup> Edition, 4500 Cl <sup>-</sup> B	*BDL(**DL 0.2mg/l)	mg/l	0.2	1
11.	Cyanide as CN	APHA (22 <sup>nd</sup> Edition)2012, 4500 CN <sup>-</sup> D	*BDL(**DL 0.02 mg/l)	mg/l	0.05	No Relaxation
12.	Magnesium as Mg	APHA (22 <sup>nd</sup> Edition)2012, 3500 Mg B	14.46	mg/l	30	100
13.	Total Dissolved Solids	APHA (22 <sup>nd</sup> Edition)2012, 2540 C	208.0	mg/l	500	2000
14.	Sulphate as SO <sub>4</sub>	APHA (22 <sup>nd</sup> Edition)2012, 4500 E	20.2	mg/l	200	400
15.	Fluoride as F	APHA (22 <sup>nd</sup> Edition)2012, 4500-F <sup>-</sup> D	0.35	mg/l	1.0	1.5
16.	Nitrate as NO <sub>3</sub>	IS 3025 (P-34) 2003	0.26	mg/l	45	No Relaxation
17.	Iron as Fe	APHA (22 <sup>nd</sup> Edition)2012, 3500-Fe B	0.18	mg/l	0.3	No relaxation
18.	Aluminium as Al	APHA (22 <sup>nd</sup> Edition)2012, 3111 B	*BDL(**DL 0.03 mg/l)	mg/l	0.03	0.2
19.	Boron	APHA (22 <sup>nd</sup> Edition)2012, 4500B C	*BDL(**DL 0.1 mg/l)	mg/l	0.5	1
20.	Total Chromium as Cr	APHA (22 <sup>nd</sup> Edition)2012, 3111 B	*BDL(**DL 0.03 mg/l)	mg/l	0.05	No Relaxation

*Shishu*  
(Tested By)

*Manika*  
(Checked By)



NOTE: a) The results listed refer only to the tested samples & applicable parameters  
b) Total liabilities of our lab will be restricted to the invoice amount only  
c) The sample will be destroyed after retention time unless otherwise specified  
d) This report is not to be reproduced wholly or in part and cannot be used as evidence in the court of law



# Vardan EnviroLab

Regd. Off: D-142, Sushant Lok-III, Sector-57, Gurgaon - 122003 (Haryana) Tel: 0124-4291036

Laboratory: Samaspur, Opposite Amity International School, Sector-51, Gurgaon - 122001 (Haryana)

Branch Off: Plot No. 24 & 25, Narayan Vihar, B-Block, Jaipur - 302035 (Rajasthan) Tel: 0141-2983404

(ISO 9001 | ISO 14001 | OHSAS 18001 | MoEF & CC Recognized | NABL Accredited | HSPCB & RSPCB Approved)

## Test Certificate

Sample No.:		VEL/KWPCL/W/01	Report No:		VEL/W/1806/001	
S. No	Parameter	Test-Method	Result	Unit	Limits of IS:10500-2012	
					Requirement (Acceptable) Limit	Permissible limit in the Absence of Alternate Source
21.	Phenolic Compounds	APHA (22 <sup>nd</sup> Edition)2012, 5530 C	*BDL(**DL 0.001 mg/l)	mg/l	0.001	0.002
22.	Anionic Detergents as MBAS	APHA (22 <sup>nd</sup> Edition)2012, 5540 C	*BDL(**DL 0.02 mg/l)	mg/l	0.2	1.0
23.	Zinc as Zn	APHA (22 <sup>nd</sup> Edition)2012, 3111 B	*BDL(**DL 0.03 mg/l)	mg/l	5	15
24.	Copper as Cu	APHA (22 <sup>nd</sup> Edition)2012, 3111 B	*BDL(**DL 0.03 mg/l)	mg/l	0.05	1.5
25.	Manganese as Mn	APHA (22 <sup>nd</sup> Edition)2012, 3111 B	*BDL(**DL 0.06 mg/l)	mg/l	0.1	0.3
26.	Cadmium as Cd	APHA (22 <sup>nd</sup> Edition)2012, 3111 B	*BDL(**DL 0.06 mg/l)	mg/l	0.003	No Relaxation
27.	Lead as Pb	APHA (22 <sup>nd</sup> Edition)2012, 3111 B	*BDL(**DL 0.13mg/l)	mg/l	0.01	No Relaxation
28.	Selenium as Se	APHA (22 <sup>nd</sup> Edition)2012, 3114 B	*BDL(**DL 0.01 mg/l)	mg/l	0.01	No Relaxation
29.	Arsenic as As	APHA (22 <sup>nd</sup> Edition)2012, 3114 B	*BDL(**DL 0.01 mg/l)	mg/l	0.01	0.05
30.	Mercury as Hg	APHA (22 <sup>nd</sup> Edition)2012, 3112 B	*BDL (**DL 0.001 mg/l)	mg/l	0.001	No Relaxation
31.	Total Coliform	IS 1622,1981(Reaffirmed 2003)	Absent	MPN/100ml	Shall not be detectable in any 100 ml sample	
32.	E. Coli	IS 1622,1981(Reaffirmed 2003)	Absent	MPN/100ml	Shall not be detectable in any 100 ml sample	

Note: - \*BDL-Below Detection Limit, \*\*DL- Detection Limit

  
(Tested By)

  
(Checked By)



NOTE: a) The results listed refer only to the tested samples & applicable parameters  
b) Total liabilities of our lab will be restricted to the invoice amount only  
c) The sample will be destroyed after retention time unless otherwise specified  
d) This report is not to be reproduced wholly or in part and cannot be used as evidence in the court of law

Page 2 of 2





# Vardan EnviroLab

Regd. Off: D-142, Sushant Lok-III, Sector-57, Gurgaon - 122003 (Haryana) Tel: 0124-4291036

Laboratory: Samaspur, Opposite Amity International School, Sector-51, Gurgaon - 122001 (Haryana)

Branch Off: Plot No. 24 & 25, Narayan Vihar, B-Block, Jaipur - 302035 (Rajasthan) Tel: 0141-2983404

(ISO 9001|ISO 14001|OHSAS 18001|MoEF & CC Recognized|NABL Accredited|HSPCB & RSPCB Approved)

## Test Certificate

Sample Number:	VEL/KWPCL/W/02	Report No.:	VEL/W/1806/002
Name & Address of the Party:	M/s Korba West Power Company Limited Village Chhote Bhandar, Post office Bade Bhandar, Tehsil Pussore, Dist.-Raigarh -496100 (Chhattisgarh)	Format No.:	5.10 F-01
Sample Description:	GROUND WATER SAMPLE	Party Reference No.:	NIL
Sample Location:	Village Palsada	Reporting Date:	25/06/2018
Sample Collected by:	Vardan EnviroLab Representative	Period of Analysis:	18-25/06/2018
Preservation:	Refrigerated	Receipt Date:	18/06/2018
Parameter Required:	As per IS 10500-2012	Sampling Date:	15/06/2018
Sampling and Analysis Protocol:	IS-10500-2012, APHA 22nd Edition 2012	Sampling Quantity:	2.0 Ltr
		Sampling Type:	Grab

S. No.	Parameter	Test-Method	Result	Unit	Limits of IS:10500 -2012	
					Requirement (Acceptable Limit)	Permissible limit in the Absence of Alternate Source
1.	pH (at 25 °C)	APHA (22 <sup>nd</sup> Edition)2012, 4500-H <sup>+</sup> B	7.22	--	6.5 to 8.5	No Relaxation
2.	Colour	APHA (22 <sup>nd</sup> Edition)2012, 2120 B	*BDL (**DL 5Hazen)	Hazen	5	15
3.	Turbidity	APHA (22 <sup>nd</sup> Edition)2012, 2130 B	*BDL (**DL 0.1 NTU)	NTU	1	5
4.	Odour	APHA (22 <sup>nd</sup> Edition)2012, 2150 B	Agreeable	--	Agreeable	Agreeable
5.	Taste	APHA (22 <sup>nd</sup> Edition)2012, 2160 B	Agreeable	--	Agreeable	Agreeable
6.	Total Hardness as CaCO <sub>3</sub>	APHA (22 <sup>nd</sup> Edition)2012, 2340 C	190.4	mg/l	200	600
7.	Calcium as Ca	APHA (22 <sup>nd</sup> Edition)2012, 3500 Ca B	68.4	mg/l	75	200
8.	Alkalinity as CaCO <sub>3</sub>	APHA (22 <sup>nd</sup> Edition)2012, 2320 B	268.8	mg/l	200	600
9.	Chloride as Cl	APHA (22 <sup>nd</sup> Edition)2012, 4500-Cl <sup>-</sup> B	31.3	mg/l	250	1000
10.	Residual free Chlorine	APHA 22 <sup>nd</sup> Edition, 4500 Cl- B	*BDL(**DL 0.2mg/l)	mg/l	0.2	1
11.	Cyanide as CN	APHA (22 <sup>nd</sup> Edition)2012, 4500 CN <sup>-</sup> D	*BDL(**DL 0.02 mg/l)	mg/l	0.05	No Relaxation
12.	Magnesium as Mg	APHA (22 <sup>nd</sup> Edition)2012, 3500 Mg B	4.80	mg/l	30	100
13.	Total Dissolved Solids	APHA (22 <sup>nd</sup> Edition)2012, 2540 C	296.0	mg/l	500	2000
14.	Sulphate as SO <sub>4</sub>	APHA (22 <sup>nd</sup> Edition)2012, 4500 E	12.40	mg/l	200	400
15.	Fluoride as F	APHA (22 <sup>nd</sup> Edition)2012, 4500-F <sup>-</sup> D	0.44	mg/l	1.0	1.5
16.	Nitrate as NO <sub>3</sub>	IS 3025 (P-34) 2003	0.33	mg/l	45	No Relaxation
17.	Iron as Fe	APHA (22 <sup>nd</sup> Edition)2012, 3500-Fe B	0.28	mg/l	0.3	No relaxation
18.	Aluminium as Al	APHA (22 <sup>nd</sup> Edition)2012, 3111 B	*BDL(**DL 0.03 mg/l)	mg/l	0.03	0.2
19.	Boron	APHA (22 <sup>nd</sup> Edition)2012, 4500B C	*BDL(**DL 0.1 mg/l)	mg/l	0.5	1
20.	Total Chromium as Cr	APHA (22 <sup>nd</sup> Edition)2012, 3111 B	*BDL(**DL 0.03 mg/l)	mg/l	0.05	No Relaxation

*(Tested By)*

*(Checked By)*



NOTE: a) The results listed refer only to the tested samples & applicable parameters  
b) Total liabilities of our lab will be restricted to the invoice amount only  
c) The sample will be destroyed after retention time unless otherwise specified  
d) This report is not to be reproduced wholly or in part and cannot be used as evidence in the court of law



# Vardan EnviroLab

Regd. Off: D-142, Sushant Lok-III, Sector-57, Gurgaon - 122003 (Haryana) Tel: 0124-4291036

Laboratory: Samaspur, Opposite Amity International School, Sector-51, Gurgaon - 122001 (Haryana)

Branch Off: Plot No. 24 & 25, Narayan Vihar, B-Block, Jaipur - 302035 (Rajasthan) Tel: 0141-2983404

(ISO 9001 | ISO 14001 | OHSAS 18001 | MoEF & CC Recognized | NABL Accredited | HSPCB & RSPCB Approved)

## Test Certificate

Sample No.:		VEL/KWPCL/W/02		Report No:		VEL/W/1806/002	
S. No	Parameter	Test-Method	Result	Unit	Limits of IS:10500-2012		
					Requirement (Acceptable) Limit	Permissible limit in the Absence of Alternate Source	
21.	Phenolic Compounds	APHA (22 <sup>nd</sup> Edition)2012, 5530 C	*BDL(**DL 0.001 mg/l)	mg/l	0.001	0.002	
22.	Anionic Detergents as MBAS	APHA (22 <sup>nd</sup> Edition)2012, 5540 C	*BDL(**DL 0.02 mg/l)	mg/l	0.2	1.0	
23.	Zinc as Zn	APHA (22 <sup>nd</sup> Edition)2012, 3111 B	*BDL(**DL 0.03 mg/l)	mg/l	5	15	
24.	Copper as Cu	APHA (22 <sup>nd</sup> Edition)2012, 3111 B	*BDL(**DL 0.03 mg/l)	mg/l	0.05	1.5	
25.	Manganese as Mn	APHA (22 <sup>nd</sup> Edition)2012, 3111 B	*BDL(**DL 0.06 mg/l)	mg/l	0.1	0.3	
26.	Cadmium as Cd	APHA (22 <sup>nd</sup> Edition)2012, 3111 B	*BDL(**DL 0.06 mg/l)	mg/l	0.003	No Relaxation	
27.	Lead as Pb	APHA (22 <sup>nd</sup> Edition)2012, 3111 B	*BDL(**DL 0.13mg/l)	mg/l	0.01	No Relaxation	
28.	Selenium as Se	APHA (22 <sup>nd</sup> Edition)2012, 3114 B	*BDL(**DL 0.01 mg/l)	mg/l	0.01	No Relaxation	
29.	Arsenic as As	APHA (22 <sup>nd</sup> Edition)2012, 3114 B	*BDL(**DL 0.01 mg/l)	mg/l	0.01	0.05	
30.	Mercury as Hg	APHA (22 <sup>nd</sup> Edition)2012, 3112 B	*BDL (**DL 0.001 mg/l)	mg/l	0.001	No Relaxation	
31.	Total Coliform	IS 1622,1981(Reaffirmed 2003)	Absent	MPN/100ml	Shall not be detectable in any 100 ml sample		
32.	E. Coli	IS 1622,1981(Reaffirmed 2003)	Absent	MPN/100ml	Shall not be detectable in any 100 ml sample		

Note: - \*BDL-Below Detection Limit, \*\*DL- Detection Limit

  
(Tested By)

  
(Checked By)



NOTE: a) The results listed refer only to the tested samples & applicable parameters  
b) Total liabilities of our lab will be restricted to the invoice amount only  
c) The sample will be destroyed after retention time unless otherwise specified  
d) This report is not to be reproduced wholly or in part and cannot be used as evidence in the court of law



# Vardan EnviroLab

Regd. Off: D-142, Sushant Lok-III, Sector-57, Gurgaon - 122003 (Haryana) Tel: 0124-4291036

Laboratory: Samaspur, Opposite Amity International School, Sector-51, Gurgaon - 122001 (Haryana)

Branch Off: Plot No. 24 & 25, Narayan Vihar, B-Block, Jaipur - 302035 (Rajasthan) Tel: 0141-2983404

(ISO 9001 | ISO 14001 | OHSAS 18001 | MoEF & CC Recognized | NABL Accredited | HSPCB & RSPCB Approved)

## Test Certificate

Sample Number:	VEL/KWPCL/W/03	Report No.:	VEL/W/1806/003
Name & Address of the Party:	M/s Korba West Power Company Limited Village Chhote Bhandar, Post office Bade Bhandar, Tehsil Pussore, Dist.-Raigarh -496100 (Chhattisgarh)	Format No.:	5.10 F-01
Sample Description:	GROUND WATER SAMPLE	Party Reference No.:	NIL
Sample Location:	Village Kathli	Reporting Date:	25/06/2018
Sample Collected by:	Vardan EnviroLab Representative	Period of Analysis:	18-25/06/2018
Preservation:	Refrigerated	Receipt Date:	18/06/2018
Parameter Required:	As per IS 10500-2012	Sampling Date:	16/06/2018
Sampling and Analysis Protocol:	IS-10500-2012, APHA 22nd Edition 2012	Sampling Quantity:	2.0 Ltr
		Sampling Type:	Grab

S. No.	Parameter	Test-Method	Result	Unit	Limits of IS:10500 -2012	
					Requirement (Acceptable Limit)	Permissible limit in the Absence of Alternate Source
1.	pH (at 25 °C)	APHA (22 <sup>nd</sup> Edition)2012, 4500-H <sup>+</sup> B	7.08	--	6.5 to 8.5	No Relaxation
2.	Colour	APHA (22 <sup>nd</sup> Edition)2012, 2120 B	*BDL (**DL 5Hazen)	Hazen	5	15
3.	Turbidity	APHA (22 <sup>nd</sup> Edition)2012, 2130 B	*BDL (**DL 0.1 NTU)	NTU	1	5
4.	Odour	APHA (22 <sup>nd</sup> Edition)2012, 2150 B	Agreeable	--	Agreeable	Agreeable
5.	Taste	APHA (22 <sup>nd</sup> Edition)2012, 2160 B	Agreeable	--	Agreeable	Agreeable
6.	Total Hardness as CaCO <sub>3</sub>	APHA (22 <sup>nd</sup> Edition)2012, 2340 C	540.2	mg/l	200	600
7.	Calcium as Ca	APHA (22 <sup>nd</sup> Edition)2012, 3500 Ca B	118.3	mg/l	75	200
8.	Alkalinity as CaCO <sub>3</sub>	APHA (22 <sup>nd</sup> Edition)2012, 2320 B	240.0	mg/l	200	600
9.	Chloride as Cl	APHA (22 <sup>nd</sup> Edition)2012, 4500-Cl <sup>-</sup> B	71.61	mg/l	250	1000
10.	Residual free Chlorine	APHA 22 <sup>nd</sup> Edition, 4500 Cl- B	*BDL(**DL 0.2mg/l)	mg/l	0.2	1
11.	Cyanide as CN	APHA (22 <sup>nd</sup> Edition)2012, 4500 CN <sup>-</sup> D	*BDL(**DL 0.02 mg/l)	mg/l	0.05	No Relaxation
12.	Magnesium as Mg	APHA (22 <sup>nd</sup> Edition)2012, 3500 Mg B	59.61	mg/l	30	100
13.	Total Dissolved Solids	APHA (22 <sup>nd</sup> Edition)2012, 2540 C	568.0	mg/l	500	2000
14.	Sulphate as SO <sub>4</sub>	APHA (22 <sup>nd</sup> Edition)2012, 4500 E	58.65	mg/l	200	400
15.	Fluoride as F	APHA (22 <sup>nd</sup> Edition)2012, 4500-F <sup>-</sup> D	0.68	mg/l	1.0	1.5
16.	Nitrate as NO <sub>3</sub>	IS 3025 (P-34) 2003	5.04	mg/l	45	No Relaxation
17.	Iron as Fe	APHA (22 <sup>nd</sup> Edition)2012, 3500-Fe B	0.26	mg/l	0.3	No relaxation
18.	Aluminium as Al	APHA (22 <sup>nd</sup> Edition)2012, 3111 B	*BDL(**DL 0.03 mg/l)	mg/l	0.03	0.2
19.	Boron	APHA (22 <sup>nd</sup> Edition)2012, 4500B C	*BDL(**DL 0.1 mg/l)	mg/l	0.5	1
20.	Total Chromium as Cr	APHA (22 <sup>nd</sup> Edition)2012, 3111 B	*BDL(**DL 0.03 mg/l)	mg/l	0.05	No Relaxation

*(Signature)*  
(Tested By)

*(Signature)*  
(Checked By)



NOTE: a) The results listed refer only to the tested samples & applicable parameters  
b) Total liabilities of our lab will be restricted to the invoice amount only  
c) The sample will be destroyed after retention time unless otherwise specified  
d) This report is not to be reproduced wholly or in part and cannot be used as evidence in the court of law



# Vardan EnviroLab

Regd. Off: D-142, Sushant Lok-III, Sector-57, Gurgaon - 122003 (Haryana) Tel: 0124-4291036

Laboratory: Samaspur, Opposite Amity International School, Sector-51, Gurgaon - 122001 (Haryana)

Branch Off: Plot No. 24 & 25, Narayan Vihar, B-Block, Jaipur - 302035 (Rajasthan) Tel: 0141-2983404

(ISO 9001|ISO 14001|OHSAS 18001|MoEF & CC Recognized|NABL Accredited|HSPCB & RSPCB Approved)

## Test Certificate

Sample No.:		VEL/KWPCL/W/03		Report No: VEL/W/1806/003		
S. No	Parameter	Test-Method	Result	Unit	Limits of IS:10500-2012	
					Requirement (Acceptable) Limit	Permissible limit in the Absence of Alternate Source
21.	Phenolic Compounds	APHA (22 <sup>nd</sup> Edition)2012, 5530 C	*BDL(**DL 0.001 mg/l)	mg/l	0.001	0.002
22.	Anionic Detergents as MBAS	APHA (22 <sup>nd</sup> Edition)2012, 5540 C	*BDL(**DL 0.02 mg/l)	mg/l	0.2	1.0
23.	Zinc as Zn	APHA (22 <sup>nd</sup> Edition)2012, 3111 B	*BDL(**DL 0.03 mg/l)	mg/l	5	15
24.	Copper as Cu	APHA (22 <sup>nd</sup> Edition)2012, 3111 B	*BDL(**DL 0.03 mg/l)	mg/l	0.05	1.5
25.	Manganese as Mn	APHA (22 <sup>nd</sup> Edition)2012, 3111 B	*BDL(**DL 0.06 mg/l)	mg/l	0.1	0.3
26.	Cadmium as Cd	APHA (22 <sup>nd</sup> Edition)2012, 3111 B	*BDL(**DL 0.06 mg/l)	mg/l	0.003	No Relaxation
27.	Lead as Pb	APHA (22 <sup>nd</sup> Edition)2012, 3111 B	*BDL(**DL 0.13mg/l)	mg/l	0.01	No Relaxation
28.	Selenium as Se	APHA (22 <sup>nd</sup> Edition)2012, 3114 B	*BDL(**DL 0.01 mg/l)	mg/l	0.01	No Relaxation
29.	Arsenic as As	APHA (22 <sup>nd</sup> Edition)2012, 3114 B	*BDL(**DL 0.01 mg/l)	mg/l	0.01	0.05
30.	Mercury as Hg	APHA (22 <sup>nd</sup> Edition)2012, 3112 B	*BDL (**DL 0.001 mg/l)	mg/l	0.001	No Relaxation
31.	Total Coliform	IS 1622,1981(Reaffirmed 2003)	Absent	MPN/100ml	Shall not be detectable in any 100 ml sample	
32.	E. Coli	IS 1622,1981(Reaffirmed 2003)	Absent	MPN/100ml	Shall not be detectable in any 100 ml sample	

Note: - \*BDL-Below Detection Limit, \*\*DL- Detection Limit

#These parameter are not covered in our NABL scope.

  
(Tested By)

  
(Checked By)



NOTE: a)The results listed refer only to the tested samples & applicable parameters  
b) Total liabilities of our lab will be restricted to the invoice amount only  
c) The sample will be destroyed after retention time unless otherwise specified  
d) This report is not to be reproduced wholly or in part and cannot be used as evidence in the court of law



# Vardan EnviroLab

Regd. Off: D-142, Sushant Lok-III, Sector-57, Gurgaon - 122003 (Haryana) Tel: 0124-4291036

Laboratory: Samaspur, Opposite Amity International School, Sector-51, Gurgaon - 122001 (Haryana)

Branch Off: Plot No. 24 & 25, Narayan Vihar, B-Block, Jaipur - 302035 (Rajasthan) Tel: 0141-2983404

(ISO 9001|ISO 14001|OHSAS 18001|MoEF & CC Recognized|NABL Accredited|HSPCB & RSPCB Approved)

## Test Certificate

Sample Number:	VEL/KWPCL/W/04	Report No.:	VEL/W/1806/004
Name & Address of the Party:	M/s Korba West Power Company Limited Village Chhote Bhandar, Post office Bade Bhandar, Tehsil Pussore, Dist.-Raigarh -496100 (Chhattisgarh)	Format No.:	5.10 F-01
Sample Description:	GROUND WATER SAMPLE	Party Reference No.:	NIL
Sample Location:	Village Chhote Bhandar	Reporting Date:	25/06/2018
Sample Collected by:	Vardan EnviroLab Representative	Period of Analysis:	18-25/06/2018
Preservation:	Refrigerated	Receipt Date:	18/06/2018
Parameter Required:	As per IS 10500-2012	Sampling Date:	16/06/2018
Sampling and Analysis Protocol:	IS-10500-2012, APHA 22nd Edition 2012	Sampling Quantity:	2.0 Ltr
		Sampling Type:	Grab

S. No.	Parameter	Test-Method	Result	Unit	Limits of IS:10500 -2012	
					Requirement (Acceptable Limit)	Permissible limit in the Absence of Alternate Source
1.	pH (at 25 °C)	APHA (22 <sup>nd</sup> Edition)2012, 4500-H <sup>+</sup> B	7.18	--	6.5 to 8.5	No Relaxation
2.	Colour	APHA (22 <sup>nd</sup> Edition)2012, 2120 B	*BDL (**DL 5Hazen)	Hazen	5	15
3.	Turbidity	APHA (22 <sup>nd</sup> Edition)2012, 2130 B	*BDL (**DL 0.1 NTU)	NTU	1	5
4.	Odour	APHA (22 <sup>nd</sup> Edition)2012, 2150 B	Agreeable	--	Agreeable	Agreeable
5.	Taste	APHA (22 <sup>nd</sup> Edition)2012, 2160 B	Agreeable	--	Agreeable	Agreeable
6.	Total Hardness as CaCO <sub>3</sub>	APHA (22 <sup>nd</sup> Edition)2012, 2340 C	315.0	mg/l	200	600
7.	Calcium as Ca	APHA (22 <sup>nd</sup> Edition)2012, 3500 Ca B	88.4	mg/l	75	200
8.	Alkalinity as CaCO <sub>3</sub>	APHA (22 <sup>nd</sup> Edition)2012, 2320 B	215.0	mg/l	200	600
9.	Chloride as Cl	APHA (22 <sup>nd</sup> Edition)2012, 4500-Cl <sup>-</sup> B	55.89	mg/l	250	1000
10.	Residual free Chlorine	APHA 22 <sup>nd</sup> Edition, 4500 Cl <sup>-</sup> B	*BDL(**DL 0.2mg/l)	mg/l	0.2	1
11.	Cyanide as CN	APHA (22 <sup>nd</sup> Edition)2012, 4500 CN <sup>-</sup> D	*BDL(**DL 0.02 mg/l)	mg/l	0.05	No Relaxation
12.	Magnesium as Mg	APHA (22 <sup>nd</sup> Edition)2012, 3500 Mg B	22.95	mg/l	30	100
13.	Total Dissolved Solids	APHA (22 <sup>nd</sup> Edition)2012, 2540 C	396.0	mg/l	500	2000
14.	Sulphate as SO <sub>4</sub>	APHA (22 <sup>nd</sup> Edition)2012, 4500 E	50.40	mg/l	200	400
15.	Fluoride as F	APHA (22 <sup>nd</sup> Edition)2012, 4500-F <sup>-</sup> D	0.42	mg/l	1.0	1.5
16.	Nitrate as NO <sub>3</sub>	IS 3025 (P-34) 2003	4.65	mg/l	45	No Relaxation
17.	Iron as Fe	APHA (22 <sup>nd</sup> Edition)2012, 3500-Fe B	0.23	mg/l	0.3	No relaxation
18.	Aluminium as Al	APHA (22 <sup>nd</sup> Edition)2012, 3111 B	*BDL(**DL 0.03 mg/l)	mg/l	0.03	0.2
19.	Boron	APHA (22 <sup>nd</sup> Edition)2012, 4500B C	*BDL(**DL 0.1 mg/l)	mg/l	0.5	1
20.	Total Chromium as Cr	APHA (22 <sup>nd</sup> Edition)2012, 3111 B	*BDL(**DL 0.03 mg/l)	mg/l	0.05	No Relaxation

*Shikha*  
(Tested By)

*Munish*  
(Checked By)



NOTE: a) The results listed refer only to the tested samples & applicable parameters  
b) Total liabilities of our lab will be restricted to the invoice amount only  
c) The sample will be destroyed after retention time unless otherwise specified  
d) This report is not to be reproduced wholly or in part and cannot be used as evidence in the court of law



# Vardan EnviroLab

Regd. Off: D-142, Sushant Lok-III, Sector-57, Gurgaon - 122003 (Haryana) Tel: 0124-4291036

Laboratory: Samaspur, Opposite Amity International School, Sector-51, Gurgaon - 122001 (Haryana)

Branch Off: Plot No. 24 & 25, Narayan Vihar, B-Block, Jaipur - 302035 (Rajasthan) Tel: 0141-2983404

(ISO 9001|ISO 14001|OHSAS 18001|MoEF & CC Recognized|NABL Accredited|HSPCB & RSPCB Approved)

## Test Certificate

Sample No.:		VEL/KWPCL/W/04		Report No:			VEL/W/1806/004	
S. No	Parameter	Test-Method	Result	Unit	Limits of IS:10500-2012			
					Requirement (Acceptable) Limit	Permissible limit in the Absence of Alternate Source		
21.	Phenolic Compounds	APHA (22 <sup>nd</sup> Edition)2012, 5530 C	*BDL(**DL 0.001 mg/l)	mg/l	0.001	0.002		
22.	Anionic Detergents as MBAS	APHA (22 <sup>nd</sup> Edition)2012, 5540 C	*BDL(**DL 0.02 mg/l)	mg/l	0.2	1.0		
23.	Zinc as Zn	APHA (22 <sup>nd</sup> Edition)2012, 3111 B	*BDL(**DL 0.03 mg/l)	mg/l	5	15		
24.	Copper as Cu	APHA (22 <sup>nd</sup> Edition)2012, 3111 B	*BDL(**DL 0.03 mg/l)	mg/l	0.05	1.5		
25.	Manganese as Mn	APHA (22 <sup>nd</sup> Edition)2012, 3111 B	*BDL(**DL 0.06 mmg/l)	mg/l	0.1	0.3		
26.	Cadmium as Cd	APHA (22 <sup>nd</sup> Edition)2012, 3111 B	*BDL(**DL 0.06 mg/l)	mg/l	0.003	No Relaxation		
27.	Lead as Pb	APHA (22 <sup>nd</sup> Edition)2012, 3111 B	*BDL(**DL 0.13mg/l)	mg/l	0.01	No Relaxation		
28.	Selenium as Se	APHA (22 <sup>nd</sup> Edition)2012, 3114 B	*BDL(**DL 0.01 mg/l)	mg/l	0.01	No Relaxation		
29.	Arsenic as As	APHA (22 <sup>nd</sup> Edition)2012, 3114 B	*BDL(**DL 0.01 mg/l)	mg/l	0.01	0.05		
30.	Mercury as Hg	APHA (22 <sup>nd</sup> Edition)2012, 3112 B	*BDL (**DL 0.001 mg/l)	mg/l	0.001	No Relaxation		
31.	Total Coliform	IS 1622,1981(Reaffirmed 2003)	Absent	MPN/100ml	Shall not be detectable in any 100 ml sample			
32.	E. Coli	IS 1622,1981(Reaffirmed 2003)	Absent	MPN/100ml	Shall not be detectable in any 100 ml sample			

Note: - \*BDL-Below Detection Limit, \*\*DL- Detection Limit  
#These parameter are not covered in our NABL scope.

  
(Tested By)

  
(Checked By)



NOTE: a)The results listed refer only to the tested samples & applicable parameters  
b) Total liabilities of our lab will be restricted to the invoice amount only  
c) The sample will be destroyed after retention time unless otherwise specified  
d) This report is not to be reproduced wholly or in part and cannot be used as evidence in the court of law



# Vardan EnviroLab

Regd. Off: D-142, Sushant Lok-III, Sector-57, Gurgaon - 122003 (Haryana) Tel: 0124-4291036

Laboratory: Samaspur, Opposite Amity International School, Sector-51, Gurgaon - 122001 (Haryana)

Branch Off: Plot No. 24 & 25, Narayan Vihar, B-Block, Jaipur - 302035 (Rajasthan) Tel: 0141-2983404

(ISO 9001 | ISO 14001 | OHSAS 18001 | MoEF & CC Recognized | NABL Accredited | HSPCB & RSPCB Approved)

## Test Certificate

Sample Number:	VEL/KWPCL/W/05	Report No.:	VEL/W/1806/005
Name & Address of the Party:	M/s Korba West Power Company Limited Village Chhote Bhandar, Post office Bade Bhandar, Tehsil Pussore, Dist.-Raigarh -496100 (Chhattisgarh)	Format No.:	5.10 F-01
Sample Description:	GROUND WATER SAMPLE	Party Reference No.:	NIL
Sample Location:	Village Bade Bhandar	Reporting Date:	25/06/2018
Sample Collected by:	Vardan EnviroLab Representative	Period of Analysis:	18-25/06/2018
Preservation:	Refrigerated	Receipt Date:	18/06/2018
Parameter Required:	As per IS 10500-2012	Sampling Date:	15/06/2018
Sampling and Analysis Protocol:	IS-10500-2012, APHA 22nd Edition 2012	Sampling Quantity:	2.0 Ltr
		Sampling Type:	Grab

S. No.	Parameter	Test-Method	Result	Unit	Limits of IS:10500 -2012	
					Requirement (Acceptable Limit)	Permissible limit in the Absence of Alternate Source
1.	pH (at 25 °C)	APHA (22 <sup>nd</sup> Edition)2012, 4500-H <sup>+</sup> B	7.23	--	6.5 to 8.5	No Relaxation
2.	Colour	APHA (22 <sup>nd</sup> Edition)2012, 2120 B	*BDL (**DL 5Hazen)	Hazen	5	15
3.	Turbidity	APHA (22 <sup>nd</sup> Edition)2012, 2130 B	*BDL (**DL 0.1 NTU)	NTU	1	5
4.	Odour	APHA (22 <sup>nd</sup> Edition)2012, 2150 B	Agreeable	--	Agreeable	Agreeable
5.	Taste	APHA (22 <sup>nd</sup> Edition)2012, 2160 B	Agreeable	--	Agreeable	Agreeable
6.	Total Hardness as CaCO <sub>3</sub>	APHA (22 <sup>nd</sup> Edition)2012, 2340 C	320.1	mg/l	200	600
7.	Calcium as Ca	APHA (22 <sup>nd</sup> Edition)2012, 3500 Ca B	90.3	mg/l	75	200
8.	Alkalinity as CaCO <sub>3</sub>	APHA (22 <sup>nd</sup> Edition)2012, 2320 B	302.0	mg/l	200	600
9.	Chloride as Cl	APHA (22 <sup>nd</sup> Edition)2012, 4500-Cl <sup>-</sup> B	61.13	mg/l	250	1000
10.	Residual free Chlorine	APHA 22 <sup>nd</sup> Edition, 4500 Cl <sup>-</sup> B	*BDL (**DL 0.2mg/l)	mg/l	0.2	1
11.	Cyanide as CN	APHA (22 <sup>nd</sup> Edition)2012, 4500 CN <sup>-</sup> D	*BDL (**DL 0.02 mg/l)	mg/l	0.05	No Relaxation
12.	Magnesium as Mg	APHA (22 <sup>nd</sup> Edition)2012, 3500 Mg B	23.04	mg/l	30	100
13.	Total Dissolved Solids	APHA (22 <sup>nd</sup> Edition)2012, 2540 C	442.0	mg/l	500	2000
14.	Sulphate as SO <sub>4</sub>	APHA (22 <sup>nd</sup> Edition)2012, 4500 E	32.1	mg/l	200	400
15.	Fluoride as F	APHA (22 <sup>nd</sup> Edition)2012, 4500-F <sup>-</sup> D	0.42	mg/l	1.0	1.5
16.	Nitrate as NO <sub>3</sub>	IS 3025 (P-34) 2003	6.04	mg/l	45	No Relaxation
17.	Iron as Fe	APHA (22 <sup>nd</sup> Edition)2012, 3500-Fe B	0.28	mg/l	0.3	No relaxation
18.	Aluminium as Al	APHA (22 <sup>nd</sup> Edition)2012, 3111 B	*BDL (**DL 0.03 mg/l)	mg/l	0.03	0.2
19.	Boron	APHA (22 <sup>nd</sup> Edition)2012, 4500B C	*BDL (**DL 0.1 mg/l)	mg/l	0.5	1
20.	Total Chromium as Cr	APHA (22 <sup>nd</sup> Edition)2012, 3111 B	*BDL (**DL 0.03 mg/l)	mg/l	0.05	No Relaxation

*Shikha*  
(Tested By)

*Manika*  
(Checked By)



NOTE: a) The results listed refer only to the tested samples & applicable parameters  
b) Total liabilities of our lab will be restricted to the invoice amount only  
c) The sample will be destroyed after retention time unless otherwise specified  
d) This report is not to be reproduced wholly or in part and cannot be used as evidence in the court of law



# Vardan EnviroLab

Regd. Off: D-142, Sushant Lok-III, Sector-57, Gurgaon - 122003 (Haryana) Tel: 0124-4291036

Laboratory: Samaspur, Opposite Amity International School, Sector-51, Gurgaon - 122001 (Haryana)

Branch Off: Plot No. 24 & 25, Narayan Vihar, B-Block, Jaipur - 302035 (Rajasthan) Tel: 0141-2983404

(ISO 9001|ISO 14001|OHSAS 18001|MoEF & CC Recognized|NABL Accredited|HSPCB & RSPCB Approved)

## Test Certificate

Sample No.:		VEL/KWPCL/W/05		Report No:			VEL/W/1806/005	
S. No	Parameter	Test-Method	Result	Unit	Limits of IS:10500-2012			
					Requirement (Acceptable) Limit	Permissible limit in the Absence of Alternate Source		
21.	Phenolic Compounds	APHA (22 <sup>nd</sup> Edition)2012, 5530 C	*BDL(**DL 0.001 mg/l)	mg/l	0.001	0.002		
22.	Anionic Detergents as MBAS	APHA (22 <sup>nd</sup> Edition)2012, 5540 C	*BDL(**DL 0.02 mg/l)	mg/l	0.2	1.0		
23.	Zinc as Zn	APHA (22 <sup>nd</sup> Edition)2012, 3111 B	*BDL(**DL 0.03 mg/l)	mg/l	5	15		
24.	Copper as Cu	APHA (22 <sup>nd</sup> Edition)2012, 3111 B	*BDL(**DL 0.03 mg/l)	mg/l	0.05	1.5		
25.	Manganese as Mn	APHA (22 <sup>nd</sup> Edition)2012, 3111 B	*BDL(**DL 0.06 mg/l)	mg/l	0.1	0.3		
26.	Cadmium as Cd	APHA (22 <sup>nd</sup> Edition)2012, 3111 B	*BDL(**DL 0.06 mg/l)	mg/l	0.003	No Relaxation		
27.	Lead as Pb	APHA (22 <sup>nd</sup> Edition)2012, 3111 B	*BDL(**DL 0.13mg/l)	mg/l	0.01	No Relaxation		
28.	Selenium as Se	APHA (22 <sup>nd</sup> Edition)2012, 3114 B	*BDL(**DL 0.01 mg/l)	mg/l	0.01	No Relaxation		
29.	Arsenic as As	APHA (22 <sup>nd</sup> Edition)2012, 3114 B	*BDL(**DL 0.01 mg/l)	mg/l	0.01	0.05		
30.	Mercury as Hg	APHA (22 <sup>nd</sup> Edition)2012, 3112 B	*BDL (**DL 0.001 mg/l)	mg/l	0.001	No Relaxation		
31.	Total Coliform	IS 1622,1981(Reaffirmed 2003)	Absent	MPN/100ml	Shall not be detectable in any 100 ml sample			
32.	E. Coli	IS 1622,1981(Reaffirmed 2003)	Absent	MPN/100ml	Shall not be detectable in any 100 ml sample			

Note: - \*BDL-Below Detection Limit, \*\*DL- Detection Limit

#These parameter are not covered in our NABL scope.

  
(Tested By)

  
(Checked By)



NOTE: a) The results listed refer only to the tested samples & applicable parameters  
b) Total liabilities of our lab will be restricted to the invoice amount only  
c) The sample will be destroyed after retention time unless otherwise specified  
d) This report is not to be reproduced wholly or in part and cannot be used as evidence in the court of law



#### 4.4 Surface water Quality Analysis



**Figure. No. 6. Plan Showing Surface Water Quality Monitoring Location Map**

Location Code: - 1. Mad- Mand Nadi River (Up Stream)

2. Mad- Mand Nadi River (Down Stream)



# Vardan EnviroLab

Regd. Off: D-142, Sushant Lok-III, Sector-57, Gurgaon - 122003 (Haryana) Tel: 0124-4291036

Laboratory: Samaspur, Opposite Amity International School, Sector-51, Gurgaon - 122001 (Haryana)

Branch Off: Plot No. 24 & 25, Narayan Vihar, B-Block, Jaipur - 302035 (Rajasthan) Tel: 0141-2983404

(ISO 9001 | ISO 14001 | OHSAS 18001 | MoEF & CC Recognized | NABL Accredited | HSPCB & RSPCB Approved)

## Test Certificate

Sample Number:	VEL/KWPCL/W/01	Report No.:	VEL/W/1806/001
Name & Address of the Party:	M/s Korba West Power Company Limited Village ChhoteBhandar, Post office Bade Bhandar, Tehsil Pussore, Dist.-Raigarh -496100 (Chhattisgarh)	Format No.:	5.10 F-01
Sample Description:	SURFACE WATER SAMPLE	Party Reference No.:	NIL
Sample Location:	Mand River (Down Stream)	Reporting Date:	25/06/2018
Sample Collected by:	VardanEnviroLab Representative	Period of Analysis:	18-25/06/2018
Preservation:	Refrigerated	Receipt Date:	18/06/2018
Parameter Required:	As per IS 10500-2012	Sampling Date:	16/06/2018
Sampling and Analysis Protocol:	IS-10500-2012, APHA 22nd Edition 2012	Sampling Quantity:	2.0 Ltr
		Sampling Type:	Grab

S. No.	Parameter	Test-Method	Result	Unit
1.	pH (at 25 °C)	APHA (22 <sup>nd</sup> Edition)2012, 4500-H <sup>+</sup> B	7.08	--
2.	Colour	APHA (22 <sup>nd</sup> Edition)2012, 2120 B	5.0	Hazen
3.	Turbidity	APHA (22 <sup>nd</sup> Edition)2012, 2130 B	4.0	NTU
4.	Chloride as Cl	APHA 22nd Edition, 4500-Cl- B	26.19	mg/l
5.	Total Hardness as CaCO <sub>3</sub>	APHA (22 <sup>nd</sup> Edition)2012, 2340 C	81.6	mg/l
6.	Calcium as Ca	APHA (22 <sup>nd</sup> Edition)2012, 3500 Ca B	14.71	mg/l
7.	Alkalinity as CaCO <sub>3</sub>	APHA (22 <sup>nd</sup> Edition)2012, 2320 B	80.2	mg/l
8.	BOD (3 Days at 27 °C)	IS 3025,P-44,1999 (Reaffirmed 2003)	9.4	mg/l
9.	COD	APHA 22nd Edition 2012, 5220 B	28.0	mg/l
10.	Dissolved Oxygen	APHA 22nd Edition 2012, 4500	7.3	mg/l
11.	Residual free Chlorine	APHA 22 <sup>nd</sup> Edition, 4500 Cl- B	BDL(DL 0.2mg/l)	mg/l
12.	Cyanide as CN	APHA (22 <sup>nd</sup> Edition)2012, 4500 CN <sup>-</sup> D	*BDL(**DL 0.02 mg/l)	mg/l
13.	Magnesium as Mg	APHA (22 <sup>nd</sup> Edition)2012, 3500 Mg B	10.90	mg/l
14.	Total Dissolved Solids	APHA (22 <sup>nd</sup> Edition)2012, 2540 C	147.0	mg/l
15.	Sulphate as SO <sub>4</sub>	APHA (22 <sup>nd</sup> Edition)2012, 4500 E	20.10	mg/l
16.	Fluoride as F	APHA (22 <sup>nd</sup> Edition)2012, 4500-F <sup>-</sup> D	0.26	mg/l
17.	Nitrate as NO <sub>3</sub>	IS 3025 (P-34) 2003	8.04	mg/l
18.	Iron as Fe	APHA (22 <sup>nd</sup> Edition)2012, 3500-Fe B	0.24	mg/l
19.	Chromium as Cr <sup>6+</sup>	APHA (22 <sup>nd</sup> Edition)2012, 3111 B	*BDL(**DL 0.03 mg/l)	mg/l

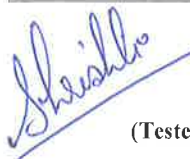
  
(Tested By)

  
(Checked By)



NOTE: a) The results listed refer only to the tested samples & applicable parameters  
b) Total liabilities of our lab will be restricted to the invoice amount only  
c) The sample will be destroyed after retention time unless otherwise specified  
d) This report is not to be reproduced wholly or in part and cannot be used as evidence in the court of law



**Figure. No. 7. Plan Showing Surface Water Quality Monitoring Location Map**

Location Code: - 1 Mahanadi River Up Stream  
2 Mahanadi River down Stream



# Vardan EnviroLab

Regd. Off: D-142, Sushant Lok-III, Sector-57, Gurgaon - 122003 (Haryana) Tel: 0124-4291036

Laboratory: Samaspur, Opposite Amity International School, Sector-51, Gurgaon - 122001 (Haryana)

Branch Off: Plot No. 24 & 25, Narayan Vihar, B-Block, Jaipur - 302035 (Rajasthan) Tel: 0141-2983404

(ISO 9001 | ISO 14001 | OHSAS 18001 | MoEF & CC Recognized | NABL Accredited | HSPCB & RSPCB Approved)

## Test Certificate

Sample No.:		VEL/KWPCL/W/01	Report No.:	
			VEL/W/1806/001	
S. No	Parameter	Test-Method	Result	Unit
20.	Phenolic Compounds	APHA (22 <sup>nd</sup> Edition)2012, 5530 C	*BDL(**DL 0.001 mg/l)	mg/l
21.	Anionic Detergents as MBAS	APHA (22 <sup>nd</sup> Edition)2012, 5540 C	*BDL(**DL 0.02 mg/l)	mg/l
22.	Zinc as Zn	APHA (22 <sup>nd</sup> Edition)2012, 3111 B	0.18	mg/l
23.	Oil & Grease	APHA 22 <sup>nd</sup> Edition, 5220 E	*BDL(**DL 0.2 mg/l)	mg/l
24.	Copper as Cu	APHA (22 <sup>nd</sup> Edition)2012, 3111 B	*BDL(**DL 0.03 mg/l)	mg/l
25.	Manganese as Mn	APHA (22 <sup>nd</sup> Edition)2012, 3111 B	*BDL(**DL 0.06 mmg/l)	mg/l
26.	Cadmium as Cd	APHA (22 <sup>nd</sup> Edition)2012, 3111 B	*BDL(**DL 0.06 mg/l)	mg/l
27.	Lead as Pb	APHA (22 <sup>nd</sup> Edition)2012, 3111 B	*BDL(**DL 0.13mg/l)	mg/l
28.	Selenium as Se	APHA (22 <sup>nd</sup> Edition)2012, 3114 B	*BDL(**DL 0.01 mg/l)	mg/l
29.	Arsenic as As	APHA (22 <sup>nd</sup> Edition)2012, 3114 B	*BDL(**DL 0.01 mg/l)	mg/l
30.	Mercury as Hg	APHA (22 <sup>nd</sup> Edition)2012, 3112 B	*BDL (**DL 0.001 mg/l)	mg/l
31.	Aluminium as Al	APHA (22 <sup>nd</sup> Edition)2012, 3111 B	*BDL(**DL 0.03 mg/l)	mg/l
32.	Boron	APHA (22 <sup>nd</sup> Edition)2012, 4500B C	*BDL(**DL 0.1 mg/l)	mg/l

Note: - \*BDL-Below Detection Limit, \*\*DL- Detection Limit

  
(Tested By)

  
(Checked By)



Page 2 of 2

NOTE: a) The results listed refer only to the tested samples & applicable parameters  
b) Total liabilities of our lab will be restricted to the invoice amount only  
c) The sample will be destroyed after retention time unless otherwise specified  
d) This report is not to be reproduced wholly or in part and cannot be used as evidence in the court of law



# Vardan EnviroLab

Regd. Off: D-142, Sushant Lok-III, Sector-57, Gurgaon - 122003 (Haryana) Tel: 0124-4291036

Laboratory: Samaspur, Opposite Amity International School, Sector-51, Gurgaon - 122001 (Haryana)

Branch Off: Plot No. 24 & 25, Narayan Vihar, B-Block, Jaipur - 302035 (Rajasthan) Tel: 0141-2983404

(ISO 9001|ISO 14001|OHSAS 18001|MoEF & CC Recognized|NABL Accredited|HSPCB & RSPCB Approved)

## Test Certificate

Sample Number: VEL/KWPCL/W/02  
 Name & Address of the Party: M/s Korba West Power Company Limited  
 Village ChhoteBhandar, Post office Bade  
 Bhandar, Tehsil Pussore, Dist.-Raigarh -496100  
 (Chhattisgarh)  
 Sample Description: SURFACE WATER SAMPLE  
 Sample Location: Mand River (Up Stream)  
 Sample Collected by: VardanEnviroLab Representative  
 Preservation: Refrigerated  
 Parameter Required: As per IS 10500-2012  
 Sampling and Analysis Protocol: IS-10500-2012,APHA 22nd Edition 2012

Report No.: VEL/W/1806/002  
 Format No.: 5.10 F-01  
 Party Reference No.: NIL  
 Reporting Date: 25/06/2018  
 Period of Analysis: 18-25/06/2018  
 Receipt Date: 18/06/2018  
 Sampling Date: 16/06/2018  
 Sampling Quantity: 2.0 Ltr  
 Sampling Type: Grab

S. No.	Parameter	Test-Method	Result	Unit
1.	pH (at 25 °C)	APHA (22 <sup>nd</sup> Edition)2012, 4500-H <sup>+</sup> B	7.10	--
2.	Colour	APHA (22 <sup>nd</sup> Edition)2012, 2120 B	4.0	Hazen
3.	Turbidity	APHA (22 <sup>nd</sup> Edition)2012, 2130 B	5.0	NTU
4.	Chloride as Cl	APHA 22 <sup>nd</sup> Edition, 4500-Cl- B	21.2	mg/l
5.	Total Hardness as CaCO <sub>3</sub>	APHA (22 <sup>nd</sup> Edition)2012, 2340 C	60.2	mg/l
6.	Calcium as Ca	APHA (22 <sup>nd</sup> Edition)2012, 3500 Ca B	17.90	mg/l
7.	Alkalinity as CaCO <sub>3</sub>	APHA (22 <sup>nd</sup> Edition)2012, 2320 B	62.4	mg/l
8.	BOD (3 Days at 27 °C)	IS 3025,P-44,1999 (Reaffirmed 2003)	7.0	mg/l
9.	COD	APHA 22 <sup>nd</sup> Edition 2012, 5220 B	26.0	mg/l
10.	Dissolved Oxygen	APHA 22 <sup>nd</sup> Edition 2012, 4500	7.6	mg/l
11.	Residual free Chlorine	APHA 22 <sup>nd</sup> Edition, 4500 Cl- B	BDL(DL 0.2mg/l)	mg/l
12.	Cyanide as CN	APHA (22 <sup>nd</sup> Edition)2012, 4500 CN <sup>-</sup> D	*BDL(**DL 0.02 mg/l)	mg/l
13.	Magnesium as Mg	APHA (22 <sup>nd</sup> Edition)2012, 3500 Mg B	3.77	mg/l
14.	Total Dissolved Solids	APHA (22 <sup>nd</sup> Edition)2012, 2540 C	130.0	mg/l
15.	Sulphate as SO <sub>4</sub>	APHA (22 <sup>nd</sup> Edition)2012, 4500 E	18.0	mg/l
16.	Fluoride as F <sup>-</sup>	APHA (22 <sup>nd</sup> Edition)2012, 4500-F <sup>-</sup> D	0.22	mg/l
17.	Nitrate as NO <sub>3</sub>	IS 3025 (P-34) 2003	8.3	mg/l
18.	Iron as Fe	APHA (22 <sup>nd</sup> Edition)2012, 3500-Fe B	0.18	mg/l
19.	Chromium as Cr <sup>6+</sup>	APHA (22 <sup>nd</sup> Edition)2012, 3111 B	*BDL(**DL 0.03 mg/l)	mg/l

  
 (Tested By)

  
 (Checked By)



NOTE: a) The results listed refer only to the tested samples & applicable parameters  
 b) Total liabilities of our lab will be restricted to the invoice amount only  
 c) The sample will be destroyed after retention time unless otherwise specified  
 d) This report is not to be reproduced wholly or in part and cannot be used as evidence in the court of law



# Vardan EnviroLab

Regd. Off: D-142, Sushant Lok-III, Sector-57, Gurgaon - 122003 (Haryana) Tel: 0124-4291036

Laboratory: Samaspur, Opposite Amity International School, Sector-51, Gurgaon - 122001 (Haryana)

Branch Off: Plot No. 24 & 25, Narayan Vihar, B-Block, Jaipur - 302035 (Rajasthan) Tel: 0141-2983404

(ISO 9001 | ISO 14001 | OHSAS 18001 | MoEF & CC Recognized | NABL Accredited | HSPCB & RSPCB Approved)

## Test Certificate

Sample No.:		VEL/KWPCL/W/02	Report No.:		VEL/W/1806/002
S. No	Parameter	Test-Method	Result	Unit	
20.	Phenolic Compounds	APHA (22 <sup>nd</sup> Edition)2012, 5530 C	*BDL(**DL 0.001 mg/l)	mg/l	
21.	Anionic Detergents as MBAS	APHA (22 <sup>nd</sup> Edition)2012, 5540 C	*BDL(**DL 0.02 mg/l)	mg/l	
22.	Zinc as Zn	APHA (22 <sup>nd</sup> Edition)2012, 3111 B	0.16	mg/l	
23.	Oil & Grease	APHA 22 <sup>nd</sup> Edition, 5220 E	*BDL(**DL 0.2 mg/l)	mg/l	
24.	Copper as Cu	APHA (22 <sup>nd</sup> Edition)2012, 3111 B	*BDL(**DL 0.03 mg/l)	mg/l	
25.	Manganese as Mn	APHA (22 <sup>nd</sup> Edition)2012, 3111 B	*BDL(**DL 0.06 mmg/l)	mg/l	
26.	Cadmium as Cd	APHA (22 <sup>nd</sup> Edition)2012, 3111 B	*BDL(**DL 0.06 mg/l)	mg/l	
27.	Lead as Pb	APHA (22 <sup>nd</sup> Edition)2012, 3111 B	*BDL(**DL 0.13mg/l)	mg/l	
28.	Selenium as Se	APHA (22 <sup>nd</sup> Edition)2012, 3114 B	*BDL(**DL 0.01 mg/l)	mg/l	
29.	Arsenic as As	APHA (22 <sup>nd</sup> Edition)2012, 3114 B	*BDL(**DL 0.01 mg/l)	mg/l	
30.	Mercury as Hg	APHA (22 <sup>nd</sup> Edition)2012, 3112 B	*BDL (**DL 0.001 mg/l)	mg/l	
31.	Aluminium as Al	APHA (22 <sup>nd</sup> Edition)2012, 3111 B	*BDL(**DL 0.03 mg/l)	mg/l	
32.	Boron	APHA (22 <sup>nd</sup> Edition)2012, 4500B C	*BDL(**DL 0.1 mg/l)	mg/l	

Note: - \*BDL-Below Detection Limit, \*\*DL- Detection Limit

  
(Tested By)

  
(Checked By)



#### 4.5 Soil Quality Analysis

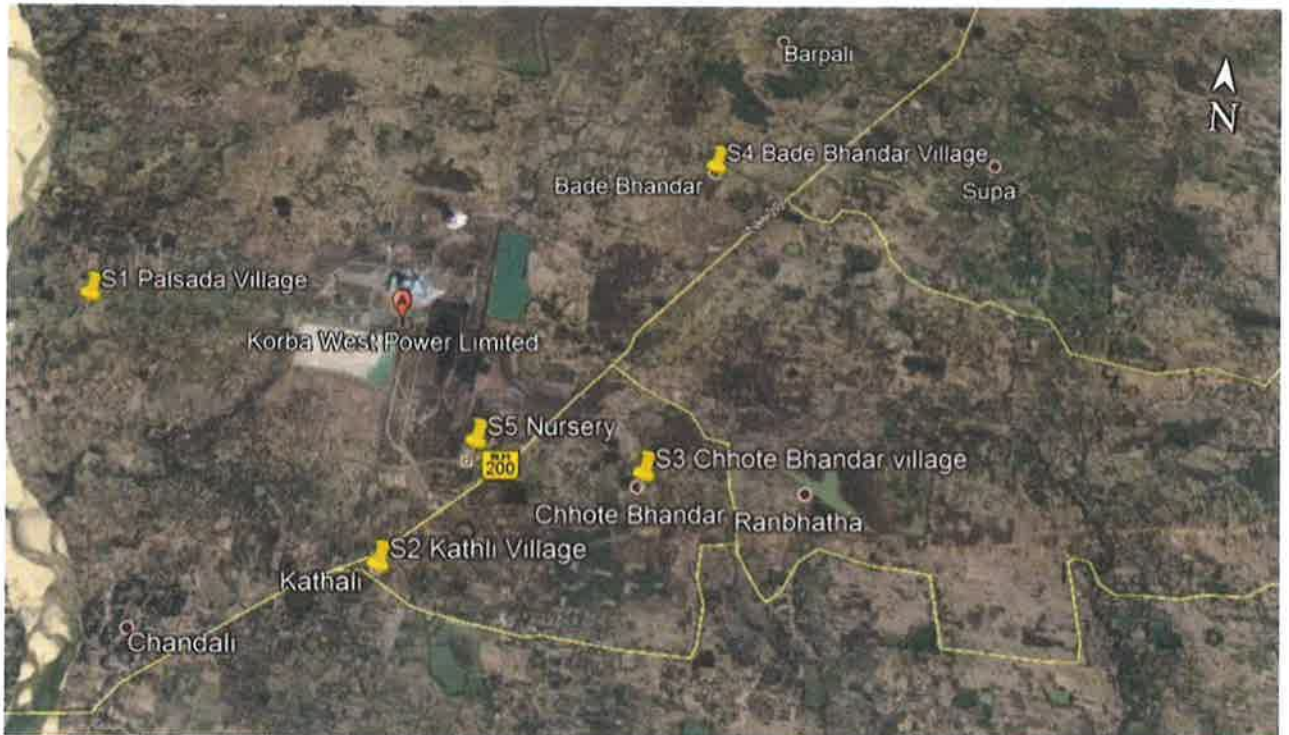

**Figure No. 8. Plan Showing Soil Sample Monitoring Location Map**

Location Code: -

- S1- PalsadaVillage
- S2- Kthali Village
- S3- Chote Bhandar Village
- S4- Bade Bhandar Village
- S5- Nursery



# Vardan EnviroLab

Regd. Off: D-142, Sushant Lok-III, Sector-57, Gurgaon - 122003 (Haryana) Tel: 0124-4291036

Laboratory: Samaspur, Opposite Amity International School, Sector-51, Gurgaon - 122001 (Haryana)

Branch Off: Plot No. 24 & 25, Narayan Vihar, B-Block, Jaipur - 302035 (Rajasthan) Tel: 0141-2983404

(ISO 9001|ISO 14001|OHSAS 18001|MoEF & CC Recognized|NABL Accredited|HSPCB & RSPCB Approved)

## Test Certificate

Sample Number:	VEL/KWPCL/W/03	Report No.:	VEL/W/1806/003
Name & Address of the Party:	M/s Korba West Power Company Limited Village ChhoteBhandar, Post office Bade Bhandar, Tehsil Pussore, Dist.-Raigarh -496100 (Chhattisgarh)	Format No.:	5.10 F-01
Sample Description:	SURFACE WATER SAMPLE	Party Reference No.:	NIL
Sample Location:	Mahanadi (Down Stream)	Reporting Date:	25/06/2018
Sample Collected by:	VardanEnviroLab Representative	Period of Analysis:	18-25/06/2018
Preservation:	Refrigerated	Receipt Date:	18/06/2018
Parameter Required:	As per IS 10500-2012	Sampling Date:	16/06/2018
Sampling and Analysis Protocol:	IS-10500-2012,APHA 22nd Edition 2012	Sampling Quantity:	2.0 Ltr
		Sampling Type:	Grab

S. No.	Parameter	Test-Method	Result	Unit
1.	pH (at 25 °C)	APHA (22 <sup>nd</sup> Edition)2012, 4500-H <sup>+</sup> B	7.09	--
2.	Colour	APHA (22 <sup>nd</sup> Edition)2012, 2120 B	4.0	Hazen
3.	Turbidity	APHA (22 <sup>nd</sup> Edition)2012, 2130 B	3.0	NTU
4.	Chloride as Cl	APHA 22nd Edition, 4500-Cl- B	26.19	mg/l
5.	Total Hardness as CaCO <sub>3</sub>	APHA (22 <sup>nd</sup> Edition)2012, 2340 C	85.7	mg/l
6.	Calcium as Ca	APHA (22 <sup>nd</sup> Edition)2012, 3500 Ca B	17.98	mg/l
7.	Alkalinity as CaCO <sub>3</sub>	APHA (22 <sup>nd</sup> Edition)2012, 2320 B	129.6	mg/l
8.	BOD (3 Days at 27 °C)	IS 3025,P-44,1999 (Reaffirmed 2003)	8.0	mg/l
9.	COD	APHA 22nd Edition 2012, 5220 B	25.6	mg/l
10.	Dissolved Oxygen	APHA 22nd Edition 2012, 4500	7.8	mg/l
11.	Residual free Chlorine	APHA 22 <sup>nd</sup> Edition, 4500 Cl- B	BDL(DL 0.2mg/l)	mg/l
12.	Cyanide as CN	APHA (22 <sup>nd</sup> Edition)2012, 4500 CN <sup>-</sup> D	*BDL(**DL 0.02 mg/l)	mg/l
13.	Magnesium as Mg	APHA (22 <sup>nd</sup> Edition)2012, 3500 Mg B	9.92	mg/l
14.	Total Dissolved Solids	APHA (22 <sup>nd</sup> Edition)2012, 2540 C	140.0	mg/l
15.	Sulphate as SO <sub>4</sub>	APHA (22 <sup>nd</sup> Edition)2012, 4500 E	21.8	mg/l
16.	Fluoride as F	APHA (22 <sup>nd</sup> Edition)2012, 4500-F <sup>-</sup> D	0.23	mg/l
17.	Nitrate as NO <sub>3</sub>	IS 3025 (P-34) 2003	9.2	mg/l
18.	Iron as Fe	APHA (22 <sup>nd</sup> Edition)2012, 3500-Fe B	0.24	mg/l
19.	Chromium as Cr <sup>6+</sup>	APHA (22 <sup>nd</sup> Edition)2012, 3111 B	*BDL(**DL 0.03 mg/l)	mg/l

*Shivika*  
(Tested By)

*Amrita*  
(Checked By)



NOTE: a)The results listed refer only to the tested samples & applicable parameters  
b) Total liabilities of our lab will be restricted to the invoice amount only  
c) The sample will be destroyed after retention time unless otherwise specified  
d) This report is not to be reproduced wholly or in part and cannot be used as evidence in the court of law





# Vardan EnviroLab

Regd. Off: D-142, Sushant Lok-III, Sector-57, Gurgaon - 122003 (Haryana) Tel: 0124-4291036

Laboratory: Samaspur, Opposite Amity International School, Sector-51, Gurgaon - 122001 (Haryana)

Branch Off: Plot No. 24 & 25, Narayan Vihar, B-Block, Jaipur - 302035 (Rajasthan) Tel: 0141-2983404

(ISO 9001|ISO 14001|OHSAS 18001|MoEF & CC Recognized|NABL Accredited|HSPCB & RSPCB Approved)

## Test Certificate

Sample No.:		VEL/KWPCL/W/03		Report No.:		VEL/W/1806/003	
S. No	Parameter	Test-Method	Result	Unit			
20.	Phenolic Compounds	APHA (22 <sup>nd</sup> Edition)2012, 5530 C	*BDL(**DL 0.001 mg/l)	mg/l			
21.	Anionic Detergents as MBAS	APHA (22 <sup>nd</sup> Edition)2012, 5540 C	*BDL(**DL 0.02 mg/l)	mg/l			
22.	Zinc as Zn	APHA (22 <sup>nd</sup> Edition)2012, 3111 B	0.26	mg/l			
23.	Oil & Grease	APHA 22 <sup>nd</sup> Edition, 5220 E	*BDL(**DL 0.2 mg/l)	mg/l			
24.	Copper as Cu	APHA (22 <sup>nd</sup> Edition)2012, 3111 B	*BDL(**DL 0.03 mg/l)	mg/l			
25.	Manganese as Mn	APHA (22 <sup>nd</sup> Edition)2012, 3111 B	*BDL(**DL 0.06 mg/l)	mg/l			
26.	Cadmium as Cd	APHA (22 <sup>nd</sup> Edition)2012, 3111 B	*BDL(**DL 0.06 mg/l)	mg/l			
27.	Lead as Pb	APHA (22 <sup>nd</sup> Edition)2012, 3111 B	*BDL(**DL 0.13mg/l)	mg/l			
28.	Selenium as Se	APHA (22 <sup>nd</sup> Edition)2012, 3114 B	*BDL(**DL 0.01 mg/l)	mg/l			
29.	Arsenic as As	APHA (22 <sup>nd</sup> Edition)2012, 3114 B	*BDL(**DL 0.01 mg/l)	mg/l			
30.	Mercury as Hg	APHA (22 <sup>nd</sup> Edition)2012, 3112 B	*BDL (**DL 0.001 mg/l)	mg/l			
31.	Aluminium as Al	APHA (22 <sup>nd</sup> Edition)2012, 3111 B	*BDL(**DL 0.03 mg/l)	mg/l			
32.	Boron	APHA (22 <sup>nd</sup> Edition)2012, 4500B C	*BDL(**DL 0.1 mg/l)	mg/l			

Note: - \*BDL-Below Detection Limit, \*\*DL- Detection Limit

  
(Tested By)

  
(Checked By)



NOTE: a) The results listed refer only to the tested samples & applicable parameters  
 b) Total liabilities of our lab will be restricted to the invoice amount only  
 c) The sample will be destroyed after retention time unless otherwise specified  
 d) This report is not to be reproduced wholly or in part and cannot be used as evidence in the court of law



# Vardan EnviroLab

Regd. Off: D-142, Sushant Lok-III, Sector-57, Gurgaon - 122003 (Haryana) Tel: 0124-4291036

Laboratory: Samaspur, Opposite Amity International School, Sector-51, Gurgaon - 122001 (Haryana)

Branch Off: Plot No. 24 & 25, Narayan Vihar, B-Block, Jaipur - 302035 (Rajasthan) Tel: 0141-2983404

(ISO 9001 | ISO 14001 | OHSAS 18001 | MoEF & CC Recognized | NABL Accredited | HSPCB & RSPCB Approved)

## Test Certificate

Sample Number:	VEL/KWPCL/W/04	Report No.:	VEL/W/1806/004
Name & Address of the Party:	M/s Korba West Power Company Limited Village Chhote Bhandar, Post office Bade Bhandar, Tehsil Pussore, Dist.-Raigarh -496100 (Chhattisgarh)	Format No.:	5.10 F-01
Sample Description:	SURFACE WATER SAMPLE	Party Reference No.:	NIL
Sample Location:	Mahanadi (Up Stream)	Reporting Date:	25/06/2018
Sample Collected by:	VardanEnviroLab Representative	Period of Analysis:	18-25/06/2018
Preservation:	Refrigerated	Receipt Date:	18/06/2018
Parameter Required:	As per IS 10500-2012	Sampling Date:	16/06/2018
Sampling and Analysis Protocol:	IS-10500-2012, APHA 22nd Edition 2012	Sampling Quantity:	2.0 Ltr
		Sampling Type:	Grab

S. No.	Parameter	Test-Method	Result	Unit
1.	pH (at 25 °C)	APHA (22 <sup>nd</sup> Edition)2012, 4500-H <sup>+</sup> B	7.07	--
2.	Colour	APHA (22 <sup>nd</sup> Edition)2012, 2120 B	4.0	Hazen
3.	Turbidity	APHA (22 <sup>nd</sup> Edition)2012, 2130 B	5.0	NTU
4.	Chloride as Cl	APHA 22 <sup>nd</sup> Edition, 4500-Cl- B	24.45	mg/l
5.	Total Hardness as CaCO <sub>3</sub>	APHA (22 <sup>nd</sup> Edition)2012, 2340 C	77.5	mg/l
6.	Calcium as Ca	APHA (22 <sup>nd</sup> Edition)2012, 3500 Ca B	19.6	mg/l
7.	Alkalinity as CaCO <sub>3</sub>	APHA (22 <sup>nd</sup> Edition)2012, 2320 B	98.0	mg/l
8.	BOD (3 Days at 27 °C)	IS 3025,P-44,1999 (Reaffirmed 2003)	9.0	mg/l
9.	COD	APHA 22 <sup>nd</sup> Edition 2012, 5220 B	28.0	mg/l
10.	Dissolved Oxygen	APHA 22 <sup>nd</sup> Edition 2012, 4500	8.1	mg/l
11.	Residual free Chlorine	APHA 22 <sup>nd</sup> Edition, 4500 Cl- B	BDL(DL 0.2mg/l)	mg/l
12.	Cyanide as CN	APHA (22 <sup>nd</sup> Edition)2012, 4500 CN <sup>-</sup> D	*BDL(**DL 0.02 mg/l)	mg/l
13.	Magnesium as Mg	APHA (22 <sup>nd</sup> Edition)2012, 3500 Mg B	6.94	mg/l
14.	Total Dissolved Solids	APHA (22 <sup>nd</sup> Edition)2012, 2540 C	128.0	mg/l
15.	Sulphate as SO <sub>4</sub>	APHA (22 <sup>nd</sup> Edition)2012, 4500 E	19.0	mg/l
16.	Fluoride as F	APHA (22 <sup>nd</sup> Edition)2012, 4500-F <sup>-</sup> D	0.20	mg/l
17.	Nitrate as NO <sub>3</sub>	IS 3025 (P-34) 2003	8.8	mg/l
18.	Iron as Fe	APHA (22 <sup>nd</sup> Edition)2012, 3500-Fe B	0.22	mg/l
19.	Chromium as Cr <sup>6+</sup>	APHA (22 <sup>nd</sup> Edition)2012, 3111 B	*BDL(**DL 0.03 mg/l)	mg/l

  
(Tested By)

  
(Checked By)



NOTE: a) The results listed refer only to the tested samples & applicable parameters  
b) Total liabilities of our lab will be restricted to the invoice amount only  
c) The sample will be destroyed after retention time unless otherwise specified  
d) This report is not to be reproduced wholly or in part and cannot be used as evidence in the court of law



# Vardan EnviroLab

Regd. Off: D-142, Sushant Lok-III, Sector-57, Gurgaon - 122003 (Haryana) Tel: 0124-4291036

Laboratory: Samaspur, Opposite Amity International School, Sector-51, Gurgaon - 122001 (Haryana)

Branch Off: Plot No. 24 & 25, Narayan Vihar, B-Block, Jaipur - 302035 (Rajasthan) Tel: 0141-2983404

(ISO 9001 | ISO 14001 | OHSAS 18001 | MoEF & CC Recognized | NABL Accredited | HSPCB & RSPCB Approved)

## Test Certificate

Sample No.:		VEL/KWPCL/W/04	Report No.:	
			VEL/W/1806/004	
S. No	Parameter	Test-Method	Result	Unit
20.	Phenolic Compounds	APHA (22 <sup>nd</sup> Edition)2012, 5530 C	*BDL(**DL 0.001 mg/l)	mg/l
21.	Anionic Detergents as MBAS	APHA (22 <sup>nd</sup> Edition)2012, 5540 C	*BDL(**DL 0.02 mg/l)	mg/l
22.	Zinc as Zn	APHA (22 <sup>nd</sup> Edition)2012, 3111 B	0.22	mg/l
23.	Oil & Grease	APHA 22 <sup>nd</sup> Edition, 5220 E	*BDL(**DL 0.2 mg/l)	mg/l
24.	Copper as Cu	APHA (22 <sup>nd</sup> Edition)2012, 3111 B	*BDL(**DL 0.03 mg/l)	mg/l
25.	Manganese as Mn	APHA (22 <sup>nd</sup> Edition)2012, 3111 B	*BDL(**DL 0.06 mmg/l)	mg/l
26.	Cadmium as Cd	APHA (22 <sup>nd</sup> Edition)2012, 3111 B	*BDL(**DL 0.06 mg/l)	mg/l
27.	Lead as Pb	APHA (22 <sup>nd</sup> Edition)2012, 3111 B	*BDL(**DL 0.13mg/l)	mg/l
28.	Selenium as Se	APHA (22 <sup>nd</sup> Edition)2012, 3114 B	*BDL(**DL 0.01 mg/l)	mg/l
29.	Arsenic as As	APHA (22 <sup>nd</sup> Edition)2012, 3114 B	*BDL(**DL 0.01 mg/l)	mg/l
30.	Mercury as Hg	APHA (22 <sup>nd</sup> Edition)2012, 3112 B	*BDL (**DL 0.001 mg/l)	mg/l
31.	Aluminium as Al	APHA (22 <sup>nd</sup> Edition)2012, 3111 B	*BDL(**DL 0.03 mg/l)	mg/l
32.	Boron	APHA (22 <sup>nd</sup> Edition)2012, 4500B C	*BDL(**DL 0.1 mg/l)	mg/l

Note: - \*BDL-Below Detection Limit, \*\*DL- Detection Limit

  
(Tested By)

  
(Checked By)



Page 2 of 2

NOTE: a) The results listed refer only to the tested samples & applicable parameters  
b) Total liabilities of our lab will be restricted to the invoice amount only  
c) The sample will be destroyed after retention time unless otherwise specified  
d) This report is not to be reproduced wholly or in part and cannot be used as evidence in the court of law



# Vardan EnviroLab

Regd. Off: D-142, Sushant Lok-III, Sector-57, Gurgaon - 122003 (Haryana) Tel: 0124-4291036

Laboratory: Samaspur, Opposite Amity International School, Sector-51, Gurgaon - 122001 (Haryana)

Branch Off: Plot No. 24 & 25, Narayan Vihar, B-Block, Jaipur - 302035 (Rajasthan) Tel: 0141-2983404

(ISO 9001 | ISO 14001 | OHSAS 18001 | MoEF & CC Recognized | NABL Accredited | HSPCB & RSPCB Approved)

## Test Certificate

Sample Number:	VEL/KWPCL/S/01	Report No.:	VEL/ S/1806/001
Name & Address of the Party:	M/s Korba West Power Company Limited Village Chhote Bhandar, Post office Bade Bhandar, Tehsil Pussore, Dist.-Raigarh -496100 (Chhattisgarh)	Format No.:	5.10 F-01
Sample Description:	SOIL SAMPLE	Party Reference No.:	NIL
Sample Location:	Village_ Palsada	Reporting Date:	23/06/2018
Sample Collected by:	Vardan EnviroLab Team	Period of Analysis:	18-22/06/2018
Packing Status:	Temp Sealed	Receipt Date:	18/06/2018
Parameter Required:	As per Work Order	Sampling Date:	15/06/2018
Sampling and Analysis Protocol:	IS 2720, USEPA 3050B & USDA	Sampling Quantity:	2.0 Kg
		Sampling Type:	Composite

S. No.	Parameter	Test-Method	Result	Unit
1.	pH (at 25 °C)	IS : 2720 (P-26,RA2011)	7.50	--
2.	Conductivity	IS:14767-2000 Reaffirmed 2006	0.395	mS/cm
3.	Soil Texture	IS : 2720 (P-4, RA1995)	Silty Loam	--
4.	Color	USDA Method, 1968	Yellowish Red	--
5.	Water holding capacity	USDA Method, 1968	31.4	%
6.	Bulk density	USDA Method, 1968	1.36	gm/cc
7.	Chloride as Cl	USDA Method, 1968	90.1	mg/kg
8.	Calcium as Ca	USDA Method, 1968	432.0	mg/kg
9.	Sodium as Na	USDA Method, 1968	78.5	mg/kg
10.	Potassium as K	USDA Method, 1968	120.3	kg/hect.
11.	Organic Matter	IS:2720 (P-22, RA2009)	0.72	%
12.	Magnesium as Mg	USDA Method, 1968	82.3	mg/kg
13.	Available Nitrogen as N	IS:14684, RA2006	231.5	kg./hect.
14.	Available Phosphorus	USDA Method, 1968	28.2	kg./hect.
15.	Zinc (as Zn)	USEPA 3050B	25.6	mg/kg
16.	Manganese (as Mn)	USEPA 3050B	213.4	mg/kg
17.	Lead (as Pb)	USEPA 3050B	9.1	mg/kg
18.	Cadmium (as Cd)	USEPA 3050B	0.76	mg/kg
19.	Chromium (as Cr)	USEPA 3050B	4.6	mg/kg
20.	Copper (as Cu)	USEPA 3050B	18.2	mg/kg

*(Signature)*  
(Tested By)

*(Signature)*  
(Checked By)



NOTE: a) The results listed refer only to the tested samples & applicable parameters  
b) Total liabilities of our lab will be restricted to the invoice amount only  
c) The sample will be destroyed after retention time unless otherwise specified  
d) This report is not to be reproduced wholly or in part and cannot be used as evidence in the court of law



# Vardan EnviroLab

Regd. Off: D-142, Sushant Lok-III, Sector-57, Gurgaon - 122003 (Haryana) Tel: 0124-4291036

Laboratory: Samaspur, Opposite Amity International School, Sector-51, Gurgaon - 122001 (Haryana)

Branch Off: Plot No. 24 & 25, Narayan Vihar, B-Block, Jaipur - 302035 (Rajasthan) Tel: 0141-2983404

(ISO 9001 | ISO 14001 | OHSAS 18001 | MoEF & CC Recognized | NABL Accredited | HSPCB & RSPCB Approved)

## Test Certificate

Sample Number: VEL/KWPCL/S/02  
Name & Address of the Party: M/s Korba West Power Company Limited Village Chhote Bhandar, Post office Bade Bhandar, Tehsil Pussore, Dist.-Raigarh -496100 (Chhattisgarh)  
Sample Description: SOIL SAMPLE  
Sample Location: Village- Kathli  
Sample Collected by: Vardan EnviroLab Team  
Packing Status: Temp Sealed  
Parameter Required: As per Work Order  
Sampling and Analysis Protocol: IS 2720, USEPA 3050B & USDA

Report No.: VEL/ S/1806/002  
Format No.: 5.10 F-01  
Party Reference No.: NIL  
Reporting Date: 23/06/2018  
Period of Analysis: 18-22/06/2018  
Receipt Date: 18/06/2018  
Sampling Date: 15/06/2018  
Sampling Quantity: 2.0 Kg  
Sampling Type: Composite

S. No.	Parameter	Test-Method	Result	Unit
1.	pH (at 25 °C)	IS : 2720 (P-26,RA2011)	7.68	--
2.	Conductivity	IS:14767-2000 Reaffirmed 2006	0.345	mS/cm
3.	Soil Texture	IS : 2720 (P-4, RA1995)	Silty Loam	--
4.	Color	USDA Method, 1968	Yellowish Red	--
5.	Water holding capacity	USDA Method, 1968	35.1	%
6.	Bulk density	USDA Method, 1968	1.30	gm/cc
7.	Chloride as Cl	USDA Method, 1968	66.8	mg/kg
8.	Calcium as Ca	USDA Method, 1968	379.4	mg/kg
9.	Sodium as Na	USDA Method, 1968	75.1	mg/kg
10.	Potassium as K	USDA Method, 1968	130.5	kg/hect.
11.	Organic Matter	IS:2720 (P-22, RA2009)	0.77	%
12.	Magnesium as Mg	USDA Method, 1968	71.6	mg/kg
13.	Available Nitrogen as N	IS:14684, RA2006	270.4	kg./hect.
14.	Available Phosphorus	USDA Method, 1968	28.1	kg./hect.
15.	Zinc (as Zn)	USEPA 3050B	15.2	mg/kg
16.	Manganese (as Mn)	USEPA 3050B	223.0	mg/kg
17.	Lead (as Pb)	USEPA 3050B	8.1	mg/kg
18.	Cadmium (as Cd)	USEPA 3050B	0.75	mg/kg
19.	Chromium (as Cr)	USEPA 3050B	5.6	mg/kg
20.	Copper (as Cu)	USEPA 3050B	16.5	mg/kg

  
(Tested By)

  
(Checked By)



NOTE: a) The results listed refer only to the tested samples & applicable parameters  
b) Total liabilities of our lab will be restricted to the invoice amount only  
c) The sample will be destroyed after retention time unless otherwise specified  
d) This report is not to be reproduced wholly or in part and cannot be used as evidence in the court of law



# Vardan EnviroLab

Regd. Off: D-142, Sushant Lok-III, Sector-57, Gurgaon - 122003 (Haryana) Tel: 0124-4291036

Laboratory: Samaspur, Opposite Amity International School, Sector-51, Gurgaon - 122001 (Haryana)

Branch Off: Plot No. 24 & 25, Narayan Vihar, B-Block, Jaipur - 302035 (Rajasthan) Tel: 0141-2983404

(ISO 9001 | ISO 14001 | OHSAS 18001 | MoEF & CC Recognized | NABL Accredited | HSPCB & RSPCB Approved)

## Test Certificate

Sample Number:	VEL/KWPCL/S/03	Report No.:	VEL/ S/1806/003
Name & Address of the Party:	M/s Korba West Power Company Limited Village Chhote Bhandar, Post office Bade Bhandar, Tehsil Pussore, Dist.-Raigarh -496100 (Chhattisgarh)	Format No.:	5.10 F-01
Sample Description:	SOIL SAMPLE	Party Reference No.:	NIL
Sample Location:	Village-Chhote Bhandar	Reporting Date:	23/06/2018
Sample Collected by:	Vardan EnviroLab Team	Period of Analysis:	18-22/06/2018
Packing Status:	Temp Sealed	Receipt Date:	18/06/2018
Parameter Required:	As per Work Order	Sampling Date:	15/06/2018
Sampling and Analysis Protocol:	IS 2720, USEPA 3050B & USDA	Sampling Quantity:	2.0 Kg
		Sampling Type:	Composite

S. No.	Parameter	Test-Method	Result	Unit
1.	pH (at 25 °C)	IS : 2720 (P-26,RA2011)	7.55	--
2.	Conductivity	IS:14767-2000 Reaffirmed 2006	0.324	mS/cm
3.	Soil Texture	IS : 2720 (P-4, RA1995)	Silty Loam	--
4.	Color	USDA Method, 1968	Yellowish Red	--
5.	Water holding capacity	USDA Method, 1968	28.1	%
6.	Bulk density	USDA Method, 1968	1.37	gm/cc
7.	Chloride as Cl	USDA Method, 1968	60.5	mg/kg
8.	Calcium as Ca	USDA Method, 1968	364.0	mg/kg
9.	Sodium as Na	USDA Method, 1968	62.0	mg/kg
10.	Potassium as K	USDA Method, 1968	121.5	kg/hect.
11.	Organic Matter	IS:2720 (P-22, RA2009)	0.69	%
12.	Magnesium as Mg	USDA Method, 1968	72.5	mg/kg
13.	Available Nitrogen as N	IS:14684, RA2006	286.1	kg./hect.
14.	Available Phosphorus	USDA Method, 1968	23.5	kg./hect.
15.	Zinc (as Zn)	USEPA 3050B	20.4	mg/kg
16.	Manganese (as Mn )	USEPA 3050B	231.1	mg/kg
17.	Lead (as Pb)	USEPA 3050B	8.2	mg/kg
18.	Cadmium (as Cd )	USEPA 3050B	0.81	mg/kg
19.	Chromium (as Cr)	USEPA 3050B	4.2	mg/kg
20.	Copper (as Cu )	USEPA 3050B	21.5	mg/kg

*Shishu*  
(Tested By)

*Mamika*  
(Checked By)



NOTE: a) The results listed refer only to the tested samples & applicable parameters  
b) Total liabilities of our lab will be restricted to the invoice amount only  
c) The sample will be destroyed after retention time unless otherwise specified  
d) This report is not to be reproduced wholly or in part and cannot be used as evidence in the court of law



# Vardan EnviroLab

Regd. Off: D-142, Sushant Lok-III, Sector-57, Gurgaon - 122003 (Haryana) Tel: 0124-4291036

Laboratory: Samaspur, Opposite Amity International School, Sector-51, Gurgaon - 122001 (Haryana)

Branch Off: Plot No. 24 & 25, Narayan Vihar, B-Block, Jaipur - 302035 (Rajasthan) Tel: 0141-2983404

(ISO 9001|ISO 14001|OHSAS 18001|MoEF & CC Recognized|NABL Accredited|HSPCB & RSPCB Approved)

## Test Certificate

Sample Number:	VEL/KWPCL/S/04	Report No.:	VEL/ S/1806/004
Name & Address of the Party:	M/s Korba West Power Company Limited Village Chhote Bhandar, Post office Bade Bhandar, Tehsil Pussore, Dist.-Raigarh -496100 (Chhattisgarh)	Format No.:	5.10 F-01
Sample Description:	SOIL SAMPLE	Party Reference No.:	NIL
Sample Location:	Village-Bade Bhandar	Reporting Date:	23/06/2018
Sample Collected by:	Vardan EnviroLab Team	Period of Analysis:	18-22/06/2018
Packing Status:	Temp Sealed	Receipt Date:	18/06/2018
Parameter Required:	As per Work Order	Sampling Date:	15/06/2018
Sampling and Analysis Protocol:	IS 2720, USEPA 3050B & USDA	Sampling Quantity:	2.0 Kg
		Sampling Type:	Composite

S. No.	Parameter	Test-Method	Result	Unit
1.	pH (at 25 °C)	IS : 2720 (P-26,RA2011)	7.76	--
2.	Conductivity	IS:14767-2000 Reaffirmed 2006	0.358	mS/cm
3.	Soil Texture	IS : 2720 (P-4, RA1995)	Silty Loam	--
4.	Color	USDA Method, 1968	Yellowish Red	--
5.	Water holding capacity	USDA Method, 1968	33.3	%
6.	Bulk density	USDA Method, 1968	1.31	gm/cc
7.	Chloride as Cl	USDA Method, 1968	59.4	mg/kg
8.	Calcium as Ca	USDA Method, 1968	476.2	mg/kg
9.	Sodium as Na	USDA Method, 1968	62.3	mg/kg
10.	Potassium as K	USDA Method, 1968	160.4	kg/hect.
11.	Organic Matter	IS:2720 (P-22, RA2009)	0.90	%
12.	Magnesium as Mg	USDA Method, 1968	88.4	mg/kg
13.	Available Nitrogen as N	IS:14684, RA2006	330.1	kg./hect.
14.	Available Phosphorus	USDA Method, 1968	30.2	kg./hect.
15.	Zinc (as Zn)	USEPA 3050B	15.4	mg/kg
16.	Manganese (as Mn)	USEPA 3050B	174.2	mg/kg
17.	Lead (as Pb)	USEPA 3050B	10.5	mg/kg
18.	Cadmium (as Cd)	USEPA 3050B	0.74	mg/kg
19.	Chromium (as Cr)	USEPA 3050B	4.2	mg/kg
20.	Copper (as Cu)	USEPA 3050B	25.3	mg/kg

  
(Tested By)

(Checked By)



NOTE: a) The results listed refer only to the tested samples & applicable parameters  
b) Total liabilities of our lab will be restricted to the invoice amount only  
c) The sample will be destroyed after retention time unless otherwise specified  
d) This report is not to be reproduced wholly or in part and cannot be used as evidence in the court of law



# Vardan EnviroLab

Regd. Off: D-142, Sushant Lok-III, Sector-57, Gurgaon - 122003 (Haryana) Tel: 0124-4291036

Laboratory: Samaspur, Opposite Amity International School, Sector-51, Gurgaon - 122001 (Haryana)

Branch Off: Plot No. 24 & 25, Narayan Vihar, B-Block, Jaipur - 302035 (Rajasthan) Tel: 0141-2983404

(ISO 9001|ISO 14001|OHSAS 18001|MoEF & CC Recognized|NABL Accredited|HSPCB & RSPCB Approved)

## Test Certificate

**Sample Number:** VEL/KWPCL/S/05  
**Name & Address of the Party:** M/s Korba West Power Company Limited Village Chhote Bhandar, Post office Bade Bhandar, Tehsil Pussore, Dist.-Raigarh -496100 (Chhattisgarh)  
**Sample Description:** SOIL SAMPLE  
**Sample Location:** Nursery  
**Sample Collected by:** Vardan EnviroLab Team  
**Packing Status:** Temp Sealed  
**Parameter Required:** As per Work Order  
**Sampling and Analysis Protocol:** IS 2720, USEPA 3050B & USDA

**Report No.:** VEL/ S/1806/005  
**Format No.:** 5.10 F-01  
**Party Reference No.:** NIL  
**Reporting Date:** 23/06/2018  
**Period of Analysis:** 18-22/06/2018  
**Receipt Date:** 18/06/2018  
**Sampling Date:** 15/06/2018  
**Sampling Quantity:** 2.0 Kg  
**Sampling Type:** Composite

S. No.	Parameter	Test-Method	Result	Unit
1.	pH (at 25 °C)	IS : 2720 (P-26,RA2011)	7.70	--
2.	Conductivity	IS:14767-2000 Reaffirmed 2006	0.332	mS/cm
3.	Soil Texture	IS : 2720 (P-4, RA1995)	Silty Loam	--
4.	Color	USDA Method, 1968	Yellowish Red	--
5.	Water holding capacity	USDA Method, 1968	26.8	%
6.	Bulk density	USDA Method, 1968	1.32	gm/cc
7.	Chloride as Cl	USDA Method, 1968	66.1	mg/kg
8.	Calcium as Ca	USDA Method, 1968	280.5	mg/kg
9.	Sodium as Na	USDA Method, 1968	79.4	mg/kg
10.	Potassium as K	USDA Method, 1968	142.3	kg/hect.
11.	Organic Matter	IS:2720 (P-22, RA2009)	0.60	%
12.	Magnesium as Mg	USDA Method, 1968	65.8	mg/kg
13.	Available Nitrogen as N	IS:14684, RA2006	263.0	kg/hect.
14.	Available Phosphorus	USDA Method, 1968	24.5	kg/hect.
15.	Zinc (as Zn)	USEPA 3050B	12.7	mg/kg
16.	Manganese (as Mn)	USEPA 3050B	178.6	mg/kg
17.	Lead (as Pb)	USEPA 3050B	8.2	mg/kg
18.	Cadmium (as Cd)	USEPA 3050B	0.64	mg/kg
19.	Chromium (as Cr)	USEPA 3050B	4.2	mg/kg
20.	Copper (as Cu)	USEPA 3050B	18.6	mg/kg

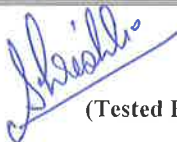
  
(Tested By)

  
(Checked By)



NOTE: a) The results listed refer only to the tested samples & applicable parameters  
b) Total liabilities of our lab will be restricted to the invoice amount only  
c) The sample will be destroyed after retention time unless otherwise specified  
d) This report is not to be reproduced wholly or in part and cannot be used as evidence in the court of law





# Vardan EnviroLab

Regd. Off: D-142, Sushant Lok-III, Sector-57, Gurgaon - 122003 (Haryana) Tel: 0124-4291036

Laboratory: Samaspur, Opposite Amity International School, Sector-51, Gurgaon - 122001 (Haryana)

Branch Off: Plot No. 24 & 25, Narayan Vihar, B-Block, Jaipur - 302035 (Rajasthan) Tel: 0141-2983404

(ISO 9001 | ISO 14001 | OHSAS 18001 | MoEF & CC Recognized | NABL Accredited | HSPCB & RSPCB Approved)

## Test Certificate

<b>Sample Number:</b>	VEL/KWPCL/WW/01	<b>Report No.:</b>	VEL/WW/1806/01
<b>Name &amp; Address of the Party:</b>	M/s Korba West Power Company Limited Village Chhote Bhandar, Post office Bade Bhandar, Tehsil Pussore, Dist.-Raigarh -496100 (Chhattisgarh)	<b>Format No.:</b>	5.10 F-01
<b>Sample Description:</b>	WASTE WATER SAMPLE	<b>Party Reference No.:</b>	NIL
<b>Sample Location:</b>	STP Outlet	<b>Reporting Date:</b>	21/06/2018
<b>Sample Collected by:</b>	Vardan EnviroLab Team	<b>Period of Analysis:</b>	16-20/06/2018
<b>Preservation:</b>	Refrigerated	<b>Receipt Date:</b>	16/06/2018
<b>Parameter Required:</b>	As per work order	<b>Sampling Date:</b>	15/06/2018
<b>Analysis Protocol:</b>	APHA 22nd Edition 2012	<b>Sampling Quantity:</b>	2.0 Ltr

S. No.	Parameter	Test-Method	Result	Unit	*Standards		
					In-Land Surface Water	Public Sewers	Land for Irrigation
1.	pH (at 25 °C)	APHA 22nd Edition 2012, 4500-H+ B	7.08	mg/l	5.5 to 9.0	5.5 to 9.0	5.5 to 9.0
2.	BOD (3 Days at 27 °C)	IS 3025,P-44,1999 (Reaffirmed 2003)	26.5	mg/l	30	350	100
3.	COD	APHA 22nd Edition 2012, 5220 B	102.0	mg/l	250	--	--
4.	Total Suspended Solids	APHA 22nd Edition 2012, 2540 D	20.3	mg/l	100	600	200
5.	Oil and Grease	APHA 22nd Edition 2012,5520 B	0.9	mg/l	10	20	10

  
(Tested By)

  
(Checked By)



NOTE: a) The results listed refer only to the tested samples & applicable parameters  
b) Total liabilities of our lab will be restricted to the invoice amount only  
c) The sample will be destroyed after retention time unless otherwise specified  
d) This report is not to be reproduced wholly or in part and cannot be used as evidence in the court of law

Page 1 of 2



# Vardan EnviroLab

Regd. Off: D-142, Sushant Lok-III, Sector-57, Gurgaon - 122003 (Haryana) Tel: 0124-4291036  
Laboratory: Samaspur, Opposite Amity International School, Sector-51, Gurgaon - 122001 (Haryana)  
Branch Off: Plot No. 24 & 25, Narayan Vihar, B-Block, Jaipur - 302035 (Rajasthan) Tel: 0141-2983404  
(ISO 9001|ISO 14001|OHSAS 18001|MoEF & CC Recognized|NABL Accredited|HSPCB & RSPCB Approved)

## Test Certificate

Sample Number:	VEL/KWPCL/WW/02	Report No.:	VEL/WW/1806/01
Name & Address of the Party:	M/s Korba West Power Company Limited Village Chhote Bhandar, Post office Bade Bhandar, Tehsil Pussore, Dist.-Raigarh -496100 (Chhattisgarh)	Format No.:	5.10 F-01
Sample Description:	WASTE WATER SAMPLE	Party Reference No.:	NIL
Sample Location:	ETP Outlet	Reporting Date:	21/06/2018
Sample Collected by:	Vardan EnviroLab Team	Period of Analysis:	16-20/06/2018
Preservation:	Refrigerated	Receipt Date:	16/06/2018
Parameter Required:	As per work order	Sampling Date:	15/06/2018
Analysis Protocol:	APHA 22nd Edition 2012	Sampling Quantity:	2.0 Ltr

S. No.	Parameter	Test-Method	Result	Unit	*Standards		
					In-Land Surface Water	Public Sewers	Land for Irrigation
6.	pH (at 25 °C)	APHA 22nd Edition 2012, 4500-H+ B	7.80	mg/l	5.5 to 9.0	5.5 to 9.0	5.5 to 9.0
7.	BOD (3 Days at 27 °C)	IS 3025,P-44,1999 (Reaffirmed 2003)	23.5	mg/l	30	350	100
8.	COD	APHA 22nd Edition 2012, 5220 B	90.6	mg/l	250	--	--
9.	Total Suspended Solids	APHA 22nd Edition 2012, 2540 D	32.3	mg/l	100	600	200
10.	Oil and Grease	APHA 22nd Edition 2012,5520 B	2.5	mg/l	10	20	10

  
(Tested By)

  
(Checked By)



NOTE: a) The results listed refer only to the tested samples & applicable parameters  
b) Total liabilities of our lab will be restricted to the invoice amount only  
c) The sample will be destroyed after retention time unless otherwise specified  
d) This report is not to be reproduced wholly or in part and cannot be used as evidence in the court of law

Page 2 of 2



## KORBA WEST POWER COMPANY LIMITED

EFFLUENT TREATMENT PLANT ANALYSIS FOR THE PERIOD OF April 18 - September 18

Month	Parameters Prescribed limits	pH 5.5-9.0	Oil & Grease 10 mg/l		Suspended Solid 920.0 Kg/Day		COD 250 mg/l		BOD 30.0 mg/l		Flow 9200 Cum/Day	Temp.
			10 mg/l	100 mg/l	100 mg/l	920.0 Kg/Day	250 mg/l	2300.0 Kg/Day	30.0 mg/l	276.0 Kg/Day		
Apr-18	MINIMUM	7.4	0.1	18.5	0.6	76.0	10.0	10.0	1.5	30.0	26.5	
	MAXIMUM	7.8	0.1	26.2	12.9	86.0	38.2	12.0	5.0	546.0	27.5	
	AVERAGE	7.6	0.1	22.1	4.1	80.7	23.6	11.3	3.2	179.0	27.0	
May-18	MINIMUM	7.5	1.2	9.0	0.0	78.0	9.9	10.0	1.2	43.0	28.5	
	MAXIMUM	8.1	1.3	42.0	9.1	85.0	29.4	14.0	5.1	367.0	30.0	
	AVERAGE	7.7	1.3	22.7	2.7	81.0	17.8	12.0	2.8	126.8	29.5	
Jun-18	MINIMUM	7.9	1.1	16.0	0.2	80.0	9.7	10.0	1.5	12.0	27.0	
	MAXIMUM	8.3	1.2	27.0	4.6	82.0	15.7	12.0	1.9	192.0	29.0	
	AVERAGE	8.1	1.2	21.3	2.0	81.0	12.7	11.0	1.7	87.8	28.0	
Jul-18	MINIMUM	7.2	1.0	17.0	1.5	78.0	8.9	12.0	1.6	78.0	27.5	
	MAXIMUM	7.8	1.2	24.0	5.9	84.0	21.7	14.0	3.1	258.0	31.0	
	AVERAGE	7.5	1.1	20.4	2.9	80.7	15.1	12.7	2.3	144.3	29.3	
Aug-18	MINIMUM	7.4	1.0	15.0	0.7	80.0	11.4	20.0	2.8	46.0	26.0	
	MAXIMUM	7.8	1.2	24.0	10.6	90.0	39.7	24.0	10.6	441.0	28.0	
	AVERAGE	7.5	1.1	19.6	4.5	85.3	27.1	22.0	7.0	223.9	27.0	
Sep-18	MINIMUM	7.4	1.0	18.0	0.8	82.0	16.2	18.0	3.5	34.0	26.0	
	MAXIMUM	7.7	1.2	24.0	6.3	84.0	22.0	20.0	5.2	262.0	28.0	
	AVERAGE	7.6	1.1	21.2	2.7	83.0	19.1	19.0	4.4	127.4	27.0	

Note: 1. Samples were grabed for pH and 24 hour composite for other parameters.



# Vardan EnviroLab

Regd. Off: D-142, Sushant Lok-III, Sector-57, Gurgaon - 122003 (Haryana) Tel: 0124-4291036  
Laboratory: Samaspur, Opposite Amity International School, Sector-51, Gurgaon - 122001 (Haryana)  
Branch Off: Plot No. 24 & 25, Narayan Vihar, B-Block, Jaipur - 302035 (Rajasthan) Tel: 0141-2983404  
(ISO 9001 | ISO 14001 | OHSAS 18001 | MoEF & CC Recognized | NABL Accredited | HSPCB & RSPCB Approved)

## Test Certificate

Sample Number: **VEL/KWPCL/W/01** Report No.: **VEL/W/1806/001**  
Name & Address of Party: **M/s Korba West Power Company Limited** Format No.: **5.10 F-01**  
**Village ChhoteBhandar, Post office Bade** Party Reference No.: **NIL**  
**Bhandar, Tehsil Pussore, Dist.-Raigarh -496100** Reporting Date: **22/06/2018**  
(Chhattisgarh)  
Monitoring Date: **15/06/2018**  
Sample Description: **Ground Water Level Monitoring**  
Sample Collected by: **Vardan EnviroLab Representative**

## RESULTS

S. No.	Location	Latitude & Longitude	Depth (In meter)
1.	Site Office	21°44'07.3"N & 83°15'01.4" E	11.6
2.	Village Palsada	21°44'07.3"N & 83°15'01.4" E	10.8
3.	Village Kathli	21°43'27.5"N & 83°16'25.2" E	11.2
4.	Village ChhoteBhandar	21°43'48.5"N & 83°16'49.3" E	13.2
5.	Village Bade Bhandar	21°44'17.4"N & 83°16'49.3" E	12.0

*Mani Da*

(Checked By)



NOTE: a) The results listed refer only to the tested samples & applicable parameters  
b) Total liabilities of our lab will be restricted to the invoice amount only  
c) The sample will be destroyed after retention time unless otherwise specified  
d) This report is not to be reproduced wholly or in part and cannot be used as evidence in the court of law

## Chapter - 5.0 CONCLUSION

KWPCL authorities have been taken successful steps in controlling environmental pollution in and around the project. This fact is clear from analytical results of different environmental parameters. A brief conclusion is as follows.

Sr. No.	Environmental Parameters	Conclusion
5.1	Air Environment	After analysis of the samples from five different locations it is observed that both the individuals and average concentrations of air pollutants in respect of SO <sub>2</sub> , NO <sub>2</sub> , PM <sub>10</sub> , PM <sub>2.5</sub> , CO and Mercury are well within the prescribed limits of NAAQM standards. People of township and of surrounding villages do not have any problems regarding the air quality and have no grievances because of Thermal Power Plant activities.
5.2	Water Environment	The analytical result of the samples from the ground water of villages, surface water from river, and domestic & industrial effluent after treatment shows that the concentrations of different water parameters are well within prescribed limits and will not cause any adverse impact on human health and on surrounding area. People of surrounding areas express satisfaction about the water quality of that area.
5.3	Noise Environment	The observations taken at four village location during day and night time shows that the noise level are well within prescribed limits of CPCB. Hence there is no possibility of any adverse effect of noise generated due to Thermal Power Plant activities on peoples of surrounding areas.

All the above details show that Thermal Power Plant of KWPCL is not causing any adverse impact on the human health and ecological balance.



ANNEXURE-II

## Green Belt Development



<b>Plantation on 33% land of 487 acres</b>	<b>163 acres</b>
Density of plantation	2500 plants/Hectare
Area required per plant	4.0 SQM
Total No. of plantation completed	1,99,448 No's
2011-12	30,000
2012-13	20,571
2013-14	37,139
2014-15	43,107
2015-16	40,278
2016-17	17,517
2017-18	7,348
April 18 to Sept.18	3450
Survival rate maintained	>70%

ANNEXURE-III





KORBA WEST POWER COMPANY LIMITED VILL-CHOTE BHANDAR, TEHSIL-PUSSORE, DISTRICT- RAIGARH (C.G.)

FLY ASH UTILIZATION REPORT Month-April' 18 to Sept' 2018

Month	Name of the Company	Fly ash generation in the month (MT)	Fly ash utilization for the month of Mar' 2018										Cumulative fly ash generation from April'18 (MT)	Cumulative fly ash utilization from April'18 (MT)	Cumulative fly ash utilization from April'18 (%)	Required utilization as per notification for the year (as per action plan schedule)	Total utilization in the previous year MT/Year	Details of Transporter	Details of Firm/ Agency/ Cement Plant/ Brick Plant taking Fly Ash
			Supply to Cement Plant (MT)	Brick making plant (MT)	Land filling (MT)	Ash dyke raising/ construction (MT)	Agriculture (MT)	Mine filling (MT)	Road Making/other (MT)	Total utilization in (MT)	% utilization in (MT)	Age utilization in (MT)							
Apr-18	Korba West Power Company Limited	0.0	Nil	0	0	0	0	Nil	Nil	Nil	Nil	0	NA	0.0	0	0.0	253013	NA	
May-18	Korba West Power Company Limited	0.0	Nil	0	14468	46118	0	Nil	Nil	Nil	Nil	60586	NA	0.0	60586	0.0	253013	NA	
Jun-18	Korba West Power Company Limited	0.0	Nil	0	0	0	0	Nil	Nil	Nil	Nil	0	NA	0.0	60586	0.0	253013	NA	
Jul-18	Korba West Power Company Limited	0.0	Nil	0	0	0	0	Nil	Nil	Nil	Nil	0	NA	0.0	60586	0.0	253013	NA	
Aug-18	Korba West Power Company Limited	0.0	Nil	0	0	0	0	Nil	Nil	Nil	Nil	0	NA	0.0	60586	0.0	253013	NA	
Sep-18	Korba West Power Company Limited	0.0	Nil	0	0	0	0	Nil	Nil	Nil	Nil	0	NA	0.0	60586	0.0	253013	NA	

\* 1) Plant was not in operation throughout the month.



ANNEXURE-IV



26<sup>th</sup> September 2018

Ref. No: KW PCL/EMD/Sept./9

To,

**The Member Secretary,**  
Chhattisgarh Environment Conservation Board,  
Paryavas Bhavan, Sector - 19  
**Naya Raipur (C.G.)**

**Sub.:** Submission of Environmental Statement Report (Form-V) for 600 MW (1x600 MW) Coal Based Thermal Power Plant at Village - Chhote Bhandar, PO- Bade Bhandar, Tehsil- Pussore, Distt.- Raigarh, Chhattisgarh by M/s. Korba West Power Company Ltd.

**Ref.:** MoEF Environment Clearance Letter No.: J-13012/57/2008-IA.II (T) dated 20<sup>th</sup> May, 2010.

Dear Sir,

This has reference to the above referred subject and clause no. xvi in General Conditions of Environment Clearance Letter above cited issued by MoEF & CC, New Delhi. We are hereby submitting Environment Statement Report (Form-V) for the period of April'2017- March'2018.

The unit is under major breakdown since 22<sup>nd</sup> May 2017.

Thanking you,

Your's faithfully,  
For M/s. Korba West Power Company Ltd.

*S. R. Nayak*

[Smruti Ranjan Nayak]  
Director

Encl.: As above

CC: The Regional Officer,  
Chhattisgarh Environment Conservation Board,  
TV Tower Road, Raigarh

*27/9/18*

**Korba West Power Company Limited**

(CIN : U40102MP1995PLC009177)

Village Chhote Bhandar, P.O. Bade Bhandar, Tehsil Pussore, District Raigarh - 496 100 Chhattisgarh, India

Registered Office : First Floor, E-122, Patel Nagar, City Centre, Site No. 2, Gwalior, MP, 474011 IN

**ENVIRONMENTAL STATEMENT REPORT**

**(Year 2017-18)**

**600 (1x600) MW THERMAL POWER  
PLANT**

**At**

**CHHOTE BHANDAR VILLAGE, PUSSORE  
TEHSIL RAIGARH DISTRICT  
CHHATTISGARH**

**Submitted to:**

**Chhattisgarh Environment Conservation  
Board Raipur (C.G.)**

**Submitted By:**

**Environment Management Department**

**Korba West Power Company Limited**

**Bade & Chhote Bhandar Village, Pussore Tehsil  
Raigarh District, Chhattisgarh**

**ENVIRONMENTAL STATEMENT FORM-V**

**(See rule 14)**

Environmental Statement for the financial year ending with 31<sup>st</sup> March, 2018 as per condition stipulated under clause no. xvi of General Conditions in Environmental Clearance granted by Ministry of Environment & Forest vide letter no. J 13012/57/2008-IA.II (T) dated 20<sup>th</sup> May, 2010.

**PART- A**

i.	Name and address of the owner/occupier of the industry Operation or Under process.	Mr. Smruti Ranjan Nayak Director Vill - Chhote Bhandar, PO - Bade Bhandar, Tehsil - Pussore, Distt - Raigarh, Chhattisgarh 496100
ii.	Industry category Primary-(STC Code) Secondary - (STC Code)	Red Category
iii.	Production category - Unites	1 x 600 MW (600 MW)
iv.	Year of establishment	1 <sup>st</sup> April 2014
v.	Date of the last environmental statement submitted.	25 <sup>th</sup> September, 2017

**PART - B**

i. Water and raw Material Consumption:-

i.	Water consumption in m <sup>3</sup> /day	m <sup>3</sup> /day
a	Process	203.5
b	Cooling	25470.2

1 X 600 MW (600 MW) Coal Based Thermal Power Plant At Village- Chhote Bhandar, PO- Bade Bhandar, Tehsil-Pussore, Distt. - Raigarh, Chhattisgarh	Environmental Statement Report, 2017-18
---	--

c	Domestic	99.7
	<b>Total</b>	25773.4

S. No.	Name of the Products	Process water consumption per unit of products	
		During the previous financial year	During the current financial year
1.	Electricity	2.26 M <sup>3</sup> /MW	2.35 M <sup>3</sup> / MW

ii. Raw material consumption

Name of the Raw materials	Name of the Products	Process water consumption per unit of products	
		During the previous financial year	During the current financial year
Coal	Electricity	0.74 MT/ MW	0.76 MT/ MW
LDO	Electricity	0.00052 KL/ MW	0.00009 KL/ MW

**PART - C**

**Pollution discharged to environment/unit of output**

(Parameter as specified in the consent issued)

Pollutants	Quantity of Pollutants discharged (mass/day)	Concentration of Pollutants discharged (mass/volume)	Percentage of variation from prescribed standards with reasons.
(a) Air	*Unit is not in operation since 22 <sup>nd</sup> May'2017, hence any MoEF & CC/ NABL accredited Lab monitoring could not be conducted for Stack Emissions.		Within Prescribed Standards.
(b) Water	Enclosed as <b>Annexure-1</b>	Enclosed as <b>Annexure-1</b>	

**PART - D**

**HAZARDOUS WASTES**

As specified under Hazardous Wastes (Management & Handling Rules, 1989)

S. No.	Hazardous Wastes	Total Quantity (Kg)	
		During the previous financial year	During the current financial year
a.	From Process	9.640	18.12
b.	From Pollution Control Facilities	Nil	Nil

**PART - E**

**SOLID WASTES**

S. No.	Solid Wastes	Total Quantity (Kg)	
		During the previous financial year	During the current financial year
a.	From Process (Ash)	824440 MT	173102 MT
b.	From Pollution Control Facility	Nil	Nil
c.	Quantity recycled or reutilized within the unit.	Nil	Nil
	Sold	Nil	Nil
	Disposal (Utilized in brick making, reclamation of soil, constructions etc)	308006 MT	253013 MT

Remark: Surplus quantity has been used from ash stored in ash dyke.

**PART - F**

Please specify the characteristics (in terms of concentration and quantum) of hazardous as well as solid wastes and indicate disposal practice adopted for both these categories of wastes.

1) Hazardous Waste:

Used Oil (Category 5.1) Storage at Site: The waste/used oil being generated at site is being stored in MS drums within Hazardous Waste Storage Shed. The waste is sold to registered recyclers/ reprocessor.

- 2) Non Hazardous Solid Waste:
- a) Bottom Ash
  - b) Fly Ash

Disposal Practices: The waste generated is been provided to nearby brick manufactures, in house brick plant, land filling and approaches in possible utilization avenues like infrastructure, highways, nearby mines are in progress.

#### **PART - G**

**Impact of the pollution control measures taken on conservation of natural resources and consequently on the cost production.**

- 1) Installation of ETP for the treatment of Industrial Effluent.
- 2) Installation of 05 Nos. of STP's for treatment of Domestic Effluent.
- 3) Installation of Hydro bins for ash water recovery system has been installed.
- 4) Construction of Pits within plant premises for process water recycling and reuse within plant and also to attain zero discharge.
- 5) Regular monitoring of ambient air quality, ground & surface water, noise level quality have been carried out to evaluate the quality of environment in and around the plant premises.
- 6) Installation of ESP with efficiency of 99.938% is installed.
- 7) Installation of Bag Filters, Dry fog dust suppression systems are installed throughout coal handling chain.

#### **PART - H**

*G.R. Nayak*



**Additional measures/ investment proposal for environmental protection including abatement of pollution.**

- 1) Harnessing of Solar Power within premises.
- 2) Installation of Variable Frequency Drivers in Motors and Fans to optimize electrical energy.
- 3) Changing CFL to LED's for optimizing electrical energy.

**PART - I**

**Any other Particulars for improving the quality of the environment**

- 1) Water sprinkling in dust prone areas in and around plant premises.
- 2) Plantation of 7386 in FY 17-18, saplings has been carried in and around plant premises plant for green belt development. Local plant species has been preferred for the plantation having following characteristics
  - Fast growing with thick canopy cover
  - Adequate height with longer duration of foliage
  - Perennial and evergreen
- 3) Integrated housekeeping management is undertaken at top priority to maintain neat, clean and safe working environment in the plant area.

B.R. Nayak

## WATER QUALITY PARAMETERS

Parameters	pH	Oil & Grease		Suspended Solid		COD		BOD		Flow	Temp.
		10 mg/l	100 mg/l	920.0 Kg/Day	250 mg/l	2300.0 Kg/Day	30.0 mg/l	276.0 Kg/Day	9200 Cum/Day		
Prescribed limits	5.5-9.0										
April'17	7.8	0.1	14.5	8.2	93.5	30.5	13.5	4.4	556.8	28.5	
May'17	7.8	0.1	13.2	6.6	90.0	45.7	12.5	6.4	509.8	28.5	
June'17	7.6	0.1	13.5	3.5	85.3	15.2	10.0	2.0	268.4	27.0	
July'17	7.6	0.1	13.3	2.3	91.3	15.6	11.6	1.9	169.7	27.0	
August'17	7.7	0.1	13.3	4.7	91.8	15.0	14.0	2.3	136.2	26.5	
September'17	7.6	0.1	17.7	2.1	90.7	14.5	15.3	2.4	113.3	27.0	
October'17	7.6	0.1	21.6	3.4	112.7	26.2	27.3	6.6	153.4	25.5	
November'17	7.5	0.2	22.8	3.9	96.4	14.9	23.2	3.4	103.9	24.5	
December'17	7.5	0.1	22.3	4.3	88.0	26.1	21.5	6.2	189.8	24.5	
January'18	7.6	0.1	20.4	3.9	86.5	12.9	17.5	2.6	179.6	24.0	
February'18	7.5	0.1	21.7	3.3	82.0	19.1	22.0	5.2	159.6	24.8	
March'18	7.5	0.1	16.6	2.8	87.0	21.4	12.0	2.9	170.3	25.0	
Min	7.5	0.1	13.2	2.1	82.0	12.9	10.0	1.9	103.9	24.0	
Max	7.8	0.2	22.8	8.2	112.7	45.7	27.3	6.6	556.8	28.5	
Average	7.6	0.1	17.6	4.1	91.3	21.4	16.7	3.9	225.9	26.1	

Remarks: Plant was not in operation since 22nd May 2017.

G.P. Nayak